THE WEATHER
The indications are that it will be partly cloudy to cloudy tonight and Tuesday; there will be light winds generally westerly.

THE LOWELL SUN

5 O'CLOCK

ESTABLISHED 1878 | LOWELL, MASS. TUESDAY OCTOBER 3 1905 | 10 PAGES ONE CENT

BURNED TO DEATH

Six Perished in Fire at Edington, W. Va.

EDINGTON, W. VA., OCT. 3.—SIX PERSONS, TWO WOMEN AND FOUR CHILDREN, WERE BURNED TO DEATH IN A CABIN HOME LAST NIGHT. THE TWO HUSBANDS OF THE WOMEN ESCAPED.

THOSE BURNED WERE MRS. J. ALGO AND HER THREE CHILDREN AND MRS. JOSEPH CARDELLI AND ONE CHILD. THEIR CHARRED BODIES CAN BE SEEN IN THE SMOKING RUINS OF THE CABIN.

FOR LOWER FARE

Billerica Has Secured Valuable Concession

The hearing before the railroad commissioners on the increase of fare on the Boston & Nothern street railway between Lowell and Billerica Centre was held at 10.30 this forenoon.

Mr. Forrest F. Collier represented the petitioners and several prominent residents of Billerica were present to plead against the increase in fare. Judge F. H. Fisher was present as counsel for the town of Billerica.

Messrs. Warren and Garfield, counsel for the railroad company, presented a compromise proposition for ten-ride books for 75 cents. The matter was discussed at considerable length and the commission finally decided that under existing conditions the proposition is quite fair and recommended its acceptance by the people.

The petitioners regard the concession as a substantial gain and accepted it on condition that the case should remain open, and that the town would not be prevented from taking other steps to secure a further reduction. The hearing was then declared closed.

JAIL SENTENCE

Edward Moran Sent Away for Breaking Glasses

Edward F. Noonan, a young man who has been before his honor 18 times since 1902, was called to answer the dual charge of drunkenness and wilfully and maliciously destroying a dozen drinking glasses and other property at George Kitchener's liquidating emporium in Central street yesterday, in police court this morning.

Mr. Kitchener told the court how young Noonan invaded his place yesterday in an intoxicated condition and he immediately started a rough house session. He came in armed with stones in order to do a slick job and when he felt just right he opened up with a charge of ragged rock which put a half dozen glasses out of commission. His second charge followed and a half dozen more glasses went down with a crash.

The shelf, too, was some damaged. Moran was asked if he had anything to say. He said he "stood pat" so far as a denial was concerned. He was willing to pay for the damage, however.

Lieut. Donaldson, who in the absence of Deputy Welch is conducting the government's cases, submitted Moran's record.

Mr. Kitchner said his property was damaged to the extent of $5 or $6.

On the charge of malicious mischief Moran was sentenced to 30 days in jail and for the drunkenness charge an assessment of $2 was levied.

There were five $2 drunks and Morris Welch was fined $10 for drunkenness.

E. H. CHOQUETTE

Nominated by Mayor Casey for Park Board

Elzear H. Choquette, proprietor of the Lowell One Price Clothing store was appointed by Mayor Casey this morning to serve as a member of the park commission for a term of five years, succeeding T. P. Hall, whose term expired last May.

Mr. Choquette is a well known French-American resident and is one of the city's most progressive business men.

He had never been directly identified in politics and his appointment is something of a surprise.

The appointment is subject to confirmation by the city council and will go before that body tonight.

GOAT MILK

TO SAVE THE BABIES OF AMERICA.

WASHINGTON, Oct. 3.—The department of agriculture has imported from the Island of Malta a herd of sixty-eight milking goats, which have arrived at New York and are now in quarantine awaiting inspection.

The animals will be taken to the Connecticut experiment station, where they will be fed, milked and propagated under scientific conditions. The young will be distributed throughout the experiment stations of the different states.

In a statement issued yesterday Secretary Wilson said:

"The milking goat has been neglected in the United States. Goats are almost entirely free from tuberculosis. Their milk is peculiarly adapted to children, resembling human milk more than that from any other animal. It is also valuable for invalids. People who cannot keep a cow may keep a goat."

The herd was selected by G. F. Thompson, a special agent. During the voyage across the Atlantic forty-five of the goats yielded milk, which was consumed by the crew of the steamer. The goats average about three quarts of milk each daily.

THAT RECOUNT

At City Hall Resulted in no Change

The board of registrars recounted the ballots cast for republican senatorial delegate in ward five and there was no change in the result, George W. Poore and George H. Walker winning out. The recount was held in the office of the registrars of voters in the basement at city hall.

The recount was asked for by Douglas and Roper, the Grimes delegates and not by Messrs Poore and Walker as stated. The Clark delegates held their vote, the others showed slight loss.

FUNERALS

RILEY—The remains of the late Lizzie Riley were consigned to their final resting place in the Catholic cemetery this morning. The funeral which was largely attended by relatives and friends of the deceased took place from her late home, 53 Cedar street, at 8.30 o'clock and proceeded to St. Peter's church in Gorham street, where a high mass of requiem was celebrated at nine o'clock by Rev. Fr. Burns. The choir was in attendance and sang the Gregorian mass and during the service appropriate selections were rendered by the members of the choir.

Among the beautiful floral offerings in evidence, the following were the most prominent: Pillow, bearing the inscription "Aunt," from Jennie and Etta Riley; standing cross, from the employes of No. 6 room of the Hamilton Mfg. Co.; large wreath bearing the inscription "Good Bye," Mr. James Day; standing cross on base, Mr. and Mrs. Ward; spray of pinks and ferns, Mrs. Etta Qualey; spray of pinks, Jennie Dimon; spray of pinks, Mrs. Drives, Mrs. Wrenn and Miss McCluskey; basket of cut flowers, Mamie McGann; spray of pinks, Mrs. John Day; and a spray from Mamie Gillis.

The bearers were Messrs. James and Frank Day, John and Patrick Costello, William Scanlan and James Doyle. The interment was in the Catholic cemetery where the committal prayers were read by Rev. Fr. Burns. The funeral was under the direction of funeral director Thomas J. McDermott.

LENNON—The funeral of Michael Lennon took place this morning at eight o'clock from his late home, 259 Branch street and was largely attended by relatives and friends of the deceased. The funeral cortege proceeded to the Immaculate Conception church where a high mass of requiem was celebrated at nine o'clock by Rev. Fr. Fitzpatrick, O. M. I.

The choir was in attendance and sang the Gregorian mass and during the service appropriate selections were rendered by the members of the choir. Among the many beautiful floral offerings was a large pillow from the brothers of the deceased and a cross on base, inscribed "At Rest," from Owen, Thomas and James Muldoon, cousins of the deceased; a heart on base, inscribed "At Rest," Mr. and Mrs. T. Miles; palms, Mr. and Mrs. P. J. Byrne, and sprays from Albert West, Nellie Grimes and Ella Muldoon.

The bearers were Messrs. Thomas Mahan, Thomas Miles, Edward Tracey, William Manley, John Thompson and James Muldoon. The interment was in the Catholic cemetery where the committal prayers were read by Rev. Fr. Fitzpatrick, O. M. I. The funeral was under the direction of Mr. Owen Muldoon, while undertaker Peter H. Savage had charge of the interment.

BRYANT—The funeral services of Mrs. Ella Bryant were held yesterday afternoon from the home of her parents, West Chelmsford. Rev. Charles Merrill of the Methodist church of West Chelmsford, officiating at the house. Rev. F. A. Lindholm of the Swedish Congregational church officiating at the grave. Burial was in the Edson cemetery. Undertakers C. M. Young & Co. in charge. Among the beautiful floral tributes were the following:

Pillow, inscribed "Wife," from husband and children; wreath, from parents, Mr. and Mrs. Adolph Carlson and family; spray from sister, Hulda Carlson; wreath from Mr. and Mrs. G. Carlson and Mr. and Mrs. C. Erickson and family; wreath from Mr. and Mrs. Hjalmar Carlson of Lawrence; wreath from Mr. and Mrs. August Erlandson and family of Woburn; crescent on base from Miss Emma Skytt and Miss Edith Erlandson of Woburn; spray from Mr. and Charles E. Anderson; spray from Mrs. Mathew Morning; spray from Mr. and Mrs. David Peterson; spray from Miss Helen H. Knowles; spray, from Mrs. Augusta Anderson; spray from Mrs. John Monahan; spray from Mr. and Mrs. Goodale; spray from Mr. and Mrs. Peter Muller; spray from Mr. Benjamin Brown; spray from Mrs. Swanson; spray from Mr. and Mrs. Anderson; wreath from London Street Swedish church; bouquet from Mrs. Crowley; bouquet from Mrs. Abramson; spray from friends.

HOWARTH—The funeral of Mrs. Alice Howarth took place yesterday afternoon from her late home, 38 Prospect street. Rev. L. C. Manchester officiated. The bearers were Frank Gray, William Myers, Charles Dempster and David Willman. Burial was in the family lot in Edson cemetery. Rev. L. C. Manchester conducted services at the grave. Undertaker Horace Ela had charge.

EVANS—The funeral of Walter Evans was held yesterday afternoon at the home of his parents at 70 Union street. Burial was in St. Patrick's cemetery.

SOLOMON—The funeral of Albert Solomon, the man who was burned to death in the fire which destroyed one of the mills of the American Woolen Co. at Collinsville recently, was held yesterday from the rooms of Undertakers Molloy & Sons and burial was in the Edson cemetery.

JUDGE FOX AS HE APPEARS ON THE BENCH. (Sketch.)

JUDGE MERCIFUL

Aged Wife Slayer Gets Light Sentence

NEW YORK, Oct. 3.—Michael Dolan, who clubbed his wife to death while he was intoxicated at his home in Paterson two months ago, yesterday pleaded guilty to murder in the second degree and was sentenced to 15 years in state's prison by Judge Pitney.

Prosecutor Emley consented to accept the plea because the prisoner is in his 65th year.

The extreme penalty under the Jersey law is thirty years, but Judge Pitney said he took into consideration the prisoner's age.

BIG SCHOONER

Is Ashore Off the Maine Coast

JONESPORT, Maine, Oct. 3.—The two-masted schooner Sarah A. Reed went ashore on the ledge off Fisherman's Island, off this port, during a thick fog last night. Today the vessel was pounding so heavily on the rocks that there was little chance of saving her. Capt. Cole of Calais and a crew of four men got away safely in their own boats and early today landed here considerably exhausted but unharmed. Capt. Cole then telephoned to Machias for a tug and the S. B. Jones came here, took the captain aboard and proceeded to the scene of the wreck. There was no probability of an attempt to float the vessel until high water tonight.

The schooner was bound from New York to Calais, her home port, with a cargo of soft coal and was near to her destination when the wreck occurred. If the vessel goes to pieces the total loss will not exceed $2,000.

The Sarah A. Reed is a schooner of 158 tons burden and was 100 feet long. She is a very old vessel.

JUSTICE BARKER

Died Suddenly at the Union Club

BOSTON, Oct. 3—Justice James Madison Barker of Pittsfield of the supreme judicial court of Massachusetts died today from heart disease at the Union club this city.

Judge Barker has been associate on the supreme judicial bench since 1891. Previously he had been a member of the superior bench to which he was appointed in 1882. He was born at Pittsfield, Oct. 23, 1839. After graduating from Williams college, he studied law in New York and at the Harvard Law school. He saw political service in the Massachusetts house of representatives in 1872 and 73. During his legal career, he was commissioner to inquire into the expediency of revising the tax and exemption law as well as a commissioner on the consolidation of the public statutes.

CARS CRASHED

MOTORMAN KILLED AND TWO OTHERS INJURED.

YOUNGSTOWN, Ohio, Oct. 3.—Two electric cars on the Mahoning Valley line collided at 5 o'clock this morning east of Hazelton, killing the motorman, Hugo Wasch, and badly injuring Claude Moore, a motorman, and Frank Furneliese, an Italian workman. The collision occurred during a heavy fog.

SUPERIOR COURT

Case of Parker vs Young Still On

The Parker vs. Young conversion of property case which began yesterday at the October sitting of the superior civil session before Judge Jabez Fox, was resumed this morning. Shortly after the opening of the court the evidence was all in and Mr. H. Dunham, representing the defendant, began his argument. He was followed by M. E. S. Clemons for the plaintiff, after which Judge Fox charged the jury and the men retired.

ARMY AND NAVY FRICTION

polish for all black shoes. Nothing better; easy, quick, brilliant and lasting; oil and wax, no acid or turpentine.

DEATHS

KEARNEY—Edward Kearney, veteran of the Civil war, died this morning at 15 Billerica street, Tewksbury. He served four years under Admiral Farragut during the Civil war. He leaves a wife, two sons, Edward and Albert, and one daughter, Loretta.

The funeral will take place Thursday morning from the home, at 8.30. Friends are requested not to send flowers.

HINDLE—Mr. Ambrose Hindle of the Hamilton Print Works received a cablegram Saturday announcing the death, by accidental poisoning, of his brother, Haworth Hindle, for many years superintendent of the Bresby Print Works in Scotland, and a well-known man in European cloth printing circles. The deceased leaves a widow and ten children; three of whom are on this side of the Atlantic, Arthur, machine printer; Joseph, superintendent of the Magog Print Works in Canada; and James, of the Hamilton Co. of this city. Three more sons are also engaged in the cloth printing business.

REED—Edward E. Reed, aged 77 years, died last night in Salem. The deceased was a former resident of this city, having been an overseer in the Boott Cotton mills for many years. He was a 32d degree mason and leaves to mourn his loss a wife and one son.

Funeral services will be held at the Talbot chapel in the Lowell cemetery Thursday afternoon at 1.30 o'clock. Friends invited.

DUFF—William Duff, aged 4 months and 23 days, died at the home of his parents, William and Paulin Duff, yesterday, at their home, H Mill street.

MURDER THREAT

Letters Sent to Two Nashua Women

NASHUA, N. H., Oct. 3.—Two spinsters, Miss Hannah M. Swallow and Miss Elizabeth S. Swallow, who live on a farm on the Dunstable road, recently found a letter, apparently written in a woman's hand, that had been pushed under their front door, which informed them that unless they put $200 in a pail and left it at the foot of a tree designated in the letter one of them would be murdered.

Greatly disturbed, they reported the matter to the police, who took measures to apprehend the sender of the letter. It is not clear whether they used this method to decoy the writer to the tree.

The women, acting upon the advice of the police, have secured a loaded revolver, and if their marksmanship is equal to their determination it will not go well with anyone who tries to meddle with their affairs.

The police are exercising unusual vigilance, as a number of other depredations have lately been reported to them.

Recently two Jews who live in the vicinity had their premises ransacked while they were absent.

LATEST

COX NOMINATED

Fletcher Withdrew From the Councillor Fight

The sixth district republican councillor convention was held at Malden this forenoon, the contestants being Herbert E. Fletcher and Albert E. Cox.

Mr. Fletcher entered the convention hall with great confidence but he soon learned that he was in the minority and that it would be useless for him to make a contest, therefore in the interest of harmony he decided to withdraw. Albert E. Cox was nominated by acclamation by Frank K. Stearns. Mr. Stearns made a stirring address and the motion was carried with a whoop.

The usual formalities were proceeded with and Albert E. Bliss was made chairman. A committee on credentials was appointed and A. G. Walsh of Lowell was a member. The other business of the convention after the nomination of Mr. Cox was of secondary importance and the delegates took but little interest in the details.

The convention was called at 11.30 o'clock at Esther Hall and the business was transacted in short order so that most of the delegates were able to return home on the early afternoon trains.

IMPORTANT CLUE

Police Have Photo of Man Who Bought Suit Case

BOSTON, Oct. 3.—What the police consider a most important promising clue to the solution of the Winthrop dress suit case mystery developed yesterday, and the police believe they have learned the name of the man who bought the two dress suit cases at the south end pawn shop. The police have also secured a photograph of the man in question and it is said that an arrest will be made today.

The man, whose name the police do not care to make known at this time, is said to be the manager of the office of a Tremont street doctor, who is of doubtful reputation and whose place of business has for some time been under the surveillance of the authorities. The police claim to have evidence that criminal operations have been performed at the Tremont street office.

The photograph of the man, whose name last night was closely connected with the crime, has been shown to the two pawnbrokers and to Timothy Howard, the cabman, and all have identified the photograph as that of the man for whom the police have been searching.

Both pawnbrokers, Berkman and Rubin, are positive in their declaration that the man visited their places two or three days before the finding of the torso in Winthrop bay and purchased the dress suit cases, one of which contained the dismembered body, while the second one is still missing.

Cab Driver Howard is equally as positive that the man was the smaller of the two that he took from the corner of Boylston and Tremont streets to the Chelsea ferry about 10 o'clock the night before the finding of the dress suit case. The men hiring the carriage had two dress suit cases.

The police have not yet been able to locate the man, as he has been missing for the past few days, but they expect to apprehend him soon. It was through an acquaintance of the cabman and an agent of a collection agency that the police secured their information. The collection agency had his photograph because of certain business relations and the probabilities of a civil suit.

William A. Haynes and Samuel R. Wingfield, the two men held by the police over-night in connection with the case, were released yesterday after having been closely questioned by Captain Duggan of the Boston police, who has charge of all murder cases. Pawnbroker Berkman was called to headquarters and stated that neither man resembled the one who purchased the dress suit case. They have both been eliminated from the case.

Search for the missing members of the body has been resumed as it is now considered time for them to rise to the surface, if they were thrown into the water.

CHARMED LIFE

Little Girl Faced Death Seven Times

VINELAND, N. J., Oct. 3.—Having lost five children by death, Mr. and Mrs. Kammerly, of Forest Grove, near here, are in daily fear that their only living surviving child, six-year-old Rosie, will at last succumb to some one of the many disasters which seem to follow her in quick succession. The child, however, seems to bear a charmed life, for every time she has escaped death by the narrowest margin.

The little girl's first trouble came from teething, but her life was saved by careful nursing. At two years old she was carried for a month on pillows with cholera morbus, and escaped death. When three years old a burglar bound and gagged both the child and her mother when they lived in the rear of No. 1901 Germantown avenue, Philadelphia. Mother and child were thrown down stairs and kicked by the burglar because Mrs. Kammerly removed the gag and screamed for the police.

The fourth summer Rosie fell out of a second-story window, but her life was saved by her body striking a window-blind and then a fence. At five years old she fell in a well. Dr. R. E. Buck, of Newfield, worked over her two hours, and saved her once more. The last close call occurred this summer when in August she fell headforemost into a barrel of water. She was found with her heels kicking in the air, and Dr. Buck spent the best part of a half-day before he pronounced her out of danger. Last week a match fell out of Rosie's hand and set the house on fire.

Rosie is the tidiest little body in the neighborhood and is happiest while doing housework. She absolutely refuses to play with other children and is perfectly happy sweeping the house and washing her dolls.

Mrs. Thomas P. Clark, wife of Officer Thomas P. Clark, of the U. S. N., has returned to her home in New York city after a two months' visit with her mother, Mrs. George Boyle of No. 295 Lakeview avenue.

$100 REQUIRED—Lady or gent, double your investment in few months. Retail business, big offer, one-half interest. Elliott, 61 Central st.

WHAT HAVE YOU got to offer in the way of business, where some capital and services are required. State nature of business and where an interview may be had. Address Business, Sun Office.

Sabrey Club

Reserved seats go on sale tomorrow at Dows Drug Store, Merr'k. Sq. The production of "NOMAN'S LAND" will take place Oct. 10, 11,12 at Eliot church. 25 and 35 cents.

A LITTLE or more Saved EACH MONTH COUNTS UP

Interest begins monthly (third day of month.) Deposits $1.00 or more.

Savings Department

TRADERS National Bank

Open 8 a. m. to 4 p. m. daily. Saturdays: 8 a. m. to 1 p. m. 7 p. m. to 9 p. m.

LOST—Pair long-legged rubber boots on Mt. Vernon, Pawtucket or School sts. Return to 33 Mammoth Road or tel. 952-3.

TO DROWN PALMA

Bold Plot Against President of Cuba

NEW YORK, Oct. 2.—An attempt to assassinate President Palma by drowning has been made, according to a cable dispatch to the Herald from Havana, dated Oct. 1. Details of the plot came out only Sunday, however, and then by accident.

The correspondent of the Herald made inquiries as to why the president was not using his special car to travel to and from Havana, as has been his custom, and was informed that recently wedges had been found driven into a bridge over which he passed, the wedges being so arranged that had his car struck them at anything like its usual speed, it would have been thrown into the water with him. Fortunately, however, the car was running slowly and passed over the obstructions in safety.

The danger was not recognized until afterward. Since that time President Palma has been driving the seven miles to his home, always accompanied by secret service men.

President Palma will not leave his summer home for several days.

400 ON STRIKE

Quarry Men Did Not Report For Work

STONINGTON, Me., Oct. 2—Nearly four hundred union quarry men employed by six local granite firms, did not report for work today because their demand for an eight hour day had been refused. It is understood that the employers would grant the demand were it not made by the union, which they decline to recognize. Stone cutters and tool sharpeners numbering nearly 200 men, not involved in the controversy also went out on strike when it was learned that the union would not be recognized. There were a few men at work today but it is thought that the quarries will be closed tomorrow and a long struggle begun between the employes and operators. The firms involved, are Latty Bros., J. C. Rodgers & company, Hogan and Wilcox, T. L. Waite, John L. Goss and Ryan & Parker. The national secretary of the Quarrymen's union, P. J. McCarthy of Barre, Vt., is here and is expected to make a statement of conditions today.

BIG GAIN

LADIES AUXILIARY A. O. H. HAS 12,000 MEMBERS.

All the members of the state board of the ladies' auxiliary of the Ancient Order of Hibernians, consisting of the president of each county and the state officers, were present at the meeting at the United States hotel, Boston, yesterday.

Mrs. Mary McCarthy, state president, of Westfield, in her report said that the organization was never so large as now and the prospects for a continuation of this state of affairs were good.

Since the last session new divisions of the ladies' auxiliary were instituted in Suffolk county, two at Westboro, and one each at Maynard, Salem and North Weymouth. The largest division instituted was at Westboro, which has a charter list of 150.

The finances and membership, according to the state secretary, Mrs. Annie F. McSweeney of Boston, has largely increased since the last session, the membership now being over 12,000 in Massachusetts.

Mrs Katherine E. Sheridan of Randolph, national vice president of the order, gave an interesting address on the doings of the last national executive board. She said the increase in members all through the country is large, and each state has already contributed to the national, state and county officials its proportionate amount of the $10,000 which is to found a chair for the higher education of women at Trinity college, Washington, D. C.

Resolutions were adopted on the death of Mayor Patrick A. Collins and Dr. J. M. Sheehan of Quincy, a brother of Miss Sheehan, state vice president.

OPEN HANDICAP

LOWELL GOLF PLAYERS IN TOURNAMENT IN LAWRENCE.

The Merrimack Valley Golf club in Lawrence held an open handicap Saturday, in which several players from this city participated, but they did not succeed in climbing to the top of the list.

S. D. Willard of the Vesper-Country club was the highest of the local entries making 93 with a handicap of 13 giving him a net of 85. Dr. E. O. Tabor of the Longmeadow club made 101 with a net of 87, J. B. Hylan of the Vesper-Country made 92 with a net of 88. A. H. Sweat of Longmeadow made a net of 89 and T. G. Robbins also of Longmeadow made a net of 98. C. G. Heald of Pepperell won with a gross of 95 and a net of 78.

McKINLEY MEMORIAL.

CANTON, O., Oct. 2.—The executive committee of the McKinley National Memorial association met here today. In attendance were Vice President Fairbanks, Governor Herrick, Charles G. Dawes and Alexander Revell of Chicago; William Conway of Pittsburg, ex-Justice Day and William A. Lynch of Canton, Architect Magoniglo and Contractor Malthy. It is proposed not to have a public demonstration at the corner stone laying.

No Appetite

Means loss of vitality, vigor or tone, and is often a precursor of prostrating sickness. This is why it is serious. The best thing you can do is to take the great alterative and tonic

Hood's Sarsaparilla

Which has cured thousands.

If you want help at home, or in your business, try The Sun "Want" column.

JENKINS BEATEN

American Wrestler Defeated by Turk

LONDON, Oct. 2—Ahmed Madrali, the Turk defeated "Tom" Jenkins, the American wrestler in two straight falls here today. The match which was catch-as-catch-can style was for $500 a side and a purse of $750. The Turk had all the advantage of the bouts. He secured the first fall in 19 minutes, 48 seconds and the second in 22 minutes, 45 seconds.

WILL MARRY

$50,000 BREACH OF PROMISE CASE SETTLED.

PITTSBURG, Pa., Oct. 2—The interesting story of blighted affection and alleged humiliation promised by the sensational breach of promise suit for $50,000 damages of Dr. W. W. Campbell of Hankin against Mrs. Rose Breitenreiter, a wealthy widow of McKeesport, will probably never be told in court.

The principals are again on friendly relations, and it is announced that perfect reconciliation and marriage will probably follow. Each proclaims willingness to marry the other under "certain conditions." These conditions involve, among other things, a monetary consideration. It was the woman who made the first move toward the adjustment. She had filed an answer to the suit, in which she made a vigorous attack on Campbell, describing him as a "loafer" and "heavy drinker." She afterward explained that she did this because she had to "make some defence." Mrs. Breitenreiter says she never did refuse to marry Dr. Campbell.

TWO KILLED

FIRST ACCIDENTS OF THE HUNTING SEASON.

ST. JOHN, N. B., Oct. 2—The first fatal hunting accidents of the season were reported yesterday in dispatches from Woodstock and Moncton.

Near Woodstock, James McRea, aged 13, was shot and killed yesterday by Willie Black, aged 14, when the latter fired at a squirrel on a tree, surrounded by brush which hid McRae from his view.

Alfred Howarth, aged 19, was in a hunting party with his father and Everett Blacklock, yesterday, near Moncton. The elder Howarth told Blacklock his gun was half-cocked. Blacklock swung the gun over his arm, and it was discharged in young Howarth's face and he died in a few hours. Blacklock surrendered to the police, but was discharged, the lad's father exonerating him.

FIVE GIRLS

17 YEAR OLD GIRL PRESENTS THEM TO HUSBAND.

EUREKA, Cal., Oct. 2—A little 17-year-old wife, Mrs. John Jackson, surprised her 19-year-old husband Saturday by presenting him with five well-formed little baby girls.

All will probably live. They weighed between 5 and 3 pounds.

This is the greatest anti-race suicide feat ever recorded in the state.

The parents of the little girls intend to name the oldest one Theodosia Roosevelt in recognition of our president's crusade against the extermination of the American race.

NEW SCHOOL DEDICATED.

SOUTH BRAINTREE, Oct. 2—Lieut. Governor Curtis Guild, Jr., was the guest of honor, at the dedication here today of the new Noah Torrey grammar school building. After brief formal exercises, the lieutenant governor delivered an address. The building, which is a three story brick structure with terra cotta trimmings, was erected at a cost of $35,000.

It is named in honor of the late Dr. Noah Torrey, for 25 years a member of the Braintree school board.

THE PRINTERS

HAVE QUIT THEIR JOBS IN SPRINGFIELD.

SPRINGFIELD, Oct. 2—The strike of the job printers for the 8 hour day and the closed shop began today. Only three of the large shops so far are affected, but the strike will probably become general tomorrow. According to the printers, 26 men went out today, but the employers claim the number was only 16. Five of the smaller shops have signed the new contract.

GRAND JURY

MAY BE CALLED IN EXTRAORDINARY SESSION.

NEW YORK, Oct. 2.—District Attorney Jerome announced in court today that he would make public next Thursday his decision in regard to the necessity for an extraordinary grand jury to consider Equitable Life Assurance society matters.

JEWS ATTACKED

They Were Beaten by a Mob

HIT WITH STONES DURING SERVICE

The Police Made Several Arrests

NEW YORK, Oct. 2—Some 200 Jews were attacked on the Pike street recreation pier on the East river front yesterday by two score of Italian and Sicilian laborers. They were pelted with stones and several were hurt. The assault was kept up until the arrival of the police when three of the assailants were arrested. There appeared to be no reason except hooliganism for the attack. The Jews had gone to the river front to observe Tishia, an ancient ceremony which occurs on the second day of the Jewish New Year and consists principally of the recitation of a prayer. They had scarcely begun the ceremony when the assault took place.

A panic followed when one after another of the worshippers were struck and knocked down. A dozen policemen were hurried to the scene. All but three of the assailants escaped. An ambulance call brought physicians who dressed the wounds of the injured.

"EARLY BIRDS"

ENTERTAINED BOSTON FRIENDS AT ANNUAL OUTING.

The "Early Birds" had their annual outing and entertained 100 of their Boston friends at McGlone grove Saturday with a clam bake and ball game. "Joe" Green and "Billy" Hoar had charge of the bake and they were there with the goods. The main event of the afternoon was the ball game between Brennan's Japalacs and T Wharfs of Boston. It went 14 innings and the excitement was intense. The loyal rooters from the "Flats" under the leadership of Johnnie Moriarty, were a great help to the Japalacs. The features of the game were two sensational double plays (unassisted) by J. Paul Keefe, captain and second base, the fine pitching of Donahue, who introduced his new switch ball which has the spit ball beaten a mile. He held his opponents down to three hits. Tom Welch did some heavy base running, and the hitting of "Pink" Farley was great. Dr. Charles Swan, "the man with the sad, sweet smile," played first base with the grace of a Chesterfield. "Jim" Freeman, who played with the Bleachery Stars back in the seventies, covered right field like a frisky young colt. Murray, who used to be the champion ball player of the world, showed them that he was just as handy as in the days of old.

For the T Wharfs, Captain Walsh played a strenuous game in all departments. The fielding of Harry Mickiejohn at first base and the hitting of Mack who wanted to bat every inning, were applauded. The umpiring was in the hands of Mr. Sullivan of Boston, and our esteemed friend John Walsh and seeing that it was a friendly game they got by.

Innings	1	2	3	4	5	6	7	8	9	10	11	12	13	14	
Brennan's Japlacs—	0	1	0	0	1	0	0	0	0	0	0	0	0	2	—4
T. Wharfs	0	0	0	1	0	1	0	0	0	0	0	0	0	0	—3

DEATH RATE

NEW YORK HAS LOWEST IN MORE THAN 100 YEARS.

NEW YORK, Oct. 2.—New York City, according to the report of the department of health, made public yesterday, is blessed with the lowest death rate in more than one hundred years. In the matter of births and marriages, the report also fails to support the race suicide theory, as it is shown that more persons have been married and more births recorded within the last six months than ever before. The report covers a period from Jan. 1 to June 30,1905, and shows that the death rate has diminished from 22.24 per cent. to 19.23 per cent. per 1,000 as compared with the corresponding period last year. This calculation is made on an estimated population of 3,938,000. The census returns of the department of health indicate a much larger population which will give a crude death rate of about 18 and a corrected rate of a little over 17, the lowest recorded since 1798.

NEW LOAN

WILL BE PROPOSED AT COMING SESSION OF JAPANESE DIET.

LONDON, Oct. 2.—Korettyo Takahashi, the financial agent of Japan, who soon returns to America, says there is no definite project for a new Japanese loan nor have steps been taken for the conversion of the old loans. He anticipated, however, that the financial program to be submitted at the coming session of the Diet will propose a new loan to liquidate the high priced bonds now outstanding. The last loan is still intact and will suffice to repatriate the Japanese armies in Manchuria and defray the expenses of their demobilization. Regarding pensions and compensation to widows and others they will be paid in government bonds which are more likely to remain in possession of the beneficiaries than cash.

COAL HIGHER

SCARCITY OF CARS ADVANCES THE PRICE.

PHILADELPHIA, Oct. 2.—Because of the scarcity of cars, soft coal has advanced to $1.25 a ton at the mines. Prominent operators say that unless relief comes within the next few days the wholesale price will reach $2 a ton.

Not in months has there been such a demand for bituminous coal as at this time. Notwithstanding the unusual demand the larger operating companies say there is more coal above ground at this time than three years ago, when the last strike was pending. They attribute the activity to a scare which has taken possession of consumers.

GOT 19 YEARS

Carlton Accused of Bigamy and Larceny

NEW YORK, Oct. 2—Frederick E. Carlton, who was convicted of three charges of bigamy and one of grand larceny in Brooklyn was today sentenced by Judge Aspinwall to an aggregate term of 19 years in state prison. On the charge of grand larceny, in drugging and robbing Henry Schaub, a machinist in the U. S. navy Carlton was sentenced to ten years. Judge Aspinwall was most bitter in his denunciation of the prisoner's crimes and said he was convinced that the prisoner attempted murder when he robbed Schaub.

SECRETARY ROOT

Again Takes Up His Cabinet Duties

WASHINGTON, Oct. 2—Mr. Root today formally took up the duties of the office of secretary of state. He came early to the state department as did Mr. Bacon, the new assistant secretary, and presented the latter to Mr. Loomis, the retiring assistant secretary. Naturally there was much for Mr. Loomis to discuss with Mr. Root and Mr. Bacon and it remained for the retiring officer to place them in possession of a multitude of facts connected with important pending diplomatic issues. It probably will require at least two days time to complete the turning over of this class of business and consequently Mr. Bacon has not yet taken the oath of office in order not to displace Mr. Loomis officially. After his departure the various heads of divisions in the state department were presented to their new chief.

M. Jusserand, the French ambassador, was another caller. His principal business was the presentation of the grave issues which have arisen between France and Venezuela in connection with the attitude of the Venezuelan government towards the French Cable company. It was stated that while this matter is regarded as important no real crisis has yet arisen and it is certain that nothing occurred during the interview between the secretary and the ambassador today that seemed to require any action on the part of this government.

SCHOONER SUNK

Was Run Down by the Steamer Nantasket

NEW YORK, Oct. 2.—The steamer Nantasket today sank the schooner Lawrence Haines and slightly damaged the schooner Harry Prescott. The accident occurred in Long Island Sound near Flushing Bay when the steamer's rudder became fouled in the tow line on which a tug was towing both schooners. The crew of the Prescott rescued the crew of the Haines.

Thirty passengers on the steamer Nantasket were badly frightened when they saw the steamer's starboard bow stove in by the collision. The Nantasket was able to proceed to her destination in New York. The steamer came from Glen Cove, L. I.

KING'S SPEECH

READ TO MEMBERS OF THE RIKSDAG.

STOCKHOLM, Sweden, Oct. 2.—The special session of the Riksdag summoned to deal with the treaty of Karlstad assembled in the throne room today and listened to the king's speech, which in the absence of King Oscar was read by Christian Lundberg, the minister of state. The members then repaired to their own chambers where the treaty was submitted to them in the form of a Royal phol, attached to which were the cabinet's recommendations for its ratification. These recommendations pointed out that the Riksdag's conditions were all fulfilled as the modifications reached in the course of the Karlstad conference were all within the scope of the Riksdag's terms for giving its assent to the dissolution of the union of Sweden and Norway. The distance of the fortress of Konigsvinger from the frontier, it was asserted, is so great that it does not menace Sweden, so it will be allowed to remain.

NEED FUEL

TROOPS ARE DEMOLISHING FORTIFICATIONS AND BRIDGES.

GODZYADANI, Manchuria, Oct. 2.—Severely cold weather has set in. The troops are demolishing the fortifications, buildings and military bridges to obtain fuel, much of which will be necessary until the regiments can be transferred to winter quarters in the rear.

Reviews, dinners, theatricals and athletic sports occupied the officers and soldiers during the last week.

M. WITTE

GIVEN HIGH PRAISE IN IMPERIAL DECREE.

ST. PETERSBURG, Oct. 2.—The imperial decree issued today formally announcing the bestowal on M. Witte of the rank of count adds that the distinction is given "in recognition of his services to the throne and fatherland and the admirable manner in which he discharged a task of the highest importance to the state and as a mark of the special favor of the emperor."

If you want help at home, or in your business, try The Sun "Want" column.

UNDER PROTEST

Royal Arcanum Members Urged to Pay

BOSTON, Oct. 2—The protesting committee of the members of the Royal Arcanum in this state which was appointed to further the opposition to the new rates of the order, has voted to forward to the members of the various affiliated councils a circular calling upon them to pay their assessments under protest. The circular suggests that members should tender the amount of the assessments on the old rates and when this is refused, to pay the amount required under written protest.

MORE INDICTED

Grand Jury Acts in Cotton Leak Cases

WASHINGTON, Oct. 2—The federal grand jury today reported new indictments in the cotton report leakage cases against Edwin S. Holmes, Jr., former associate statistician of the agricultural department, Frederick Peckham and Moses Haas of New York. They cover the same ground as the old indictments but are believed to be more carefully prepared. They were prepared with the co-operation of former district attorney Beach who is now special attorney for the department of justice in the cotton leak cases.

WM. H. MURRAY DEAD.

ST. JOHN, N. B., Oct. 2.—Wm. H. Murray, one of the wealthiest and most prominent lumbermen in this province, died at his home here today, aged 75, after a long illness. For more than half a century Mr. Murray had been active in the lumber and other industries of New Brunswick, having held office as director of the Bank of New Brunswick. He was unmarried.

EXTRADITION WARRANT SIGNED.

OTTAWA, Ont., Oct. 2—The warrant for the extradition of Messrs. Gaynor and Greene has been signed by the minister of justice and forwarded to the lieutenant governor of the province of Quebec.

The Simple Life

is best. To live naturally; work during the day, keep your temper, eat three meals and take a Beecham's Pill regularly, as required. There is no medicine for the simple life, or the strenuous, like

Beecham's Pills

Sold Everywhere. In boxes 10c. and 25c.

Tuesday is Bread Day at Richardson's

The Bread that keeps you well is the kind you ought to eat. Good, life-giving loaves, made from the best obtainable. Every loaf of Richardson's Bread brings health and good cheer into your home.

HARRY RICHARDSON
Merrimack Sq.
Tel.

MRS. DR. AMES

Office, 165 Tremont Street, Boston. Oldest and most reliable specialist in DISEASES OF WOMEN.

in Boston. Private home for patients desiring our personal care. Consultation at the office free and confidential. No letters answered. Hours, 10 to 7. Sundays 3 to 5.

FROM YESTERDAY'S LATE EDITION

CALLS FOR BIDS

Chief Hosmer Ignores the Electric Light Co.

Chief Hosmer of the fire department and superintendent of street lighting, has absolutely refused to recognize the Lowell Electric Light company as a factor or a bidder in the street lighting question. He has asked six gaslight companies for bids and has entirely ignored the Lowell Electric Light company.

It is said that Mayor Casey will insist that the Electric Light company is included in the list of bidders. It is argued that Mr. Hosmer did not include the Lowell Electric company because that company has a standing bid that is $5.75 cents per lamp less than the Lowell Gas Light company. Friends of Mayor Casey say, however, that it is up to him to insist that the Lowell Electric Light company be included in the class of bidders for street lighting in Lowell.

The mayor summoned Chief Hosmer to the city hall this forenoon for the purpose of discussing the street lighting proposition. Speaking of the proposition as a game of checkers, Mayor Casey gave Chief Hosmer until Oct. 10 to move. It would seem, however, that the mayor was anxious to know what the mighty chief intended to do and summoned him to city hall. There are those in the municipal building who do not hesitate to say that the mayor and the fire chief are playing the same game, that the mayor is making the balls and that the chief is firing them. This insinuation is repudiated by the mayor who says he is now in favor of the Nernst lamp because of low cost and good service. He wanted to know from Chief Hosmer if anything had been done in the street lighting question and the latter replied that he had sent out specifications for bids to the Lowell Gas Light company, the Welsbach company, the Cleveland Street Lighting company, the American company of Baltimore and the Globe company of Boston.

The mayor did not see the specifications and asked for an explanation of the contract. He was informed that the bids close October 7 and the bids will be opened at 4 o'clock of the afternoon of that day.

Chief Hosmer's specifications call for an increase in wages, an increase of one-half cent per lamp and the company getting the contract shall appoint an inspector to be approved by the superintendent of street lighting.

It was further stipulated in the specifications that a bond of $10,000 should be furnished by each company as evidence of good faith. Mayor Casey thought the $10,000 bond was excessive and upon his suggestion it was reduced to $5000.

The company to which the contract is awarded will have to furnish a $25,000 bond.

Mayor Casey asked Chief Hosmer if he would allow the Lowell Electric Light company to bid in competition and Mr. Hosmer said: "No sir."

The specifications were sent out by Chief Hosmer last Tuesday and the mayor was notified of the matter yesterday.

FRED FARNHAM

Will Not Retire From Mayoralty Fight

The rumor was persistent at city hall this forenoon that Mr. Farnham would withdraw from the mayoralty fight because of Capt. Fairweather's entry. It was further stated that Mr. Farnham would not have entered the contest had he known that Capt. Fairweather had his eye on the mayor's chair.

Mr. Farnham, however, said this forenoon that he would not withdraw. He said he was in the fight to stay and could not see any reason why he should withdraw just because a newcomer hopped into the field. "The more the merrier," said Mr. Farnham.

ADAMS IS SICK

Cannot Attend Senatorial Convention

Imbued with the spirit that the vanquished in a fair fight should bear no enmity, Cecil L. Adams, who was defeated in his try for republican nomination for senator by Horton H. Hilton, has written Mr. Hilton assuring him of his hearty support and expressing his regret at being unable, because of a bad cold, to attend the convention tomorrow evening. His letter and Mr. Hilton's reply are appended:

Pine Tree Inn, Ogunquit, County of York, Maine.

Dear Horton:—Since coming here I have contracted a bad attack of the "grippe" and the doctor says it will be impossible for me to attend the convention Tuesday night, much to my regret. I have just written Mr. Duncan in regard to making your nomination by acclamation as I should do if able to be present. So please confer with him in regard to any details.

I shall return just as soon as possible, and you may count on me for any assistance I can give for your campaign.

With heartiest congratulations and best wishes for your success, which I feel sure of, I am

Very truly,
CECIL L. ADAMS.

Lowell, Mass.

Dear Cecil:—

Your manly letter of congratulation received, and I can assure you is very much appreciated. Knowing you as I do it is just such a letter as I should expect to receive from you. I regret very much to hear of your illness and wish for you a speedy recovery.

Thanking you for your kind wishes and promises of support in the coming campaign, I am

Sincerely yours,
HORTON H. HILTON.

PERSONALS

Mr. and Mrs. Leon Laflamme, formerly of this city, but who had been for some six years past residing in Canada, have returned to Lowell to live.

Mr. Oscar Pepin, M. P., of Ottawa, Ont., representative to the Ontario chamber of deputies, is in this city, the guest of his cousin, Mr. Joseph Boudreau. Mr. Pepin will leave tomorrow for Springfield, and will later go to New York before returning home.

Dr. Rodrigue Migneault leaves today for his country residence at Beachwood, Me.

Mrs. Ephraim Pelletier and her daughter, Miss Claire, of Upton, Que., who have been the guests of Mrs. Jeremie Choquette, Mrs. Pelletier's sister, and of Mr. Fortunat Pelletier, returned home last night.

AFTER CARLTON

Deputy Welch Goes to New York

Deputy Welch went to New York today to bring back Frank Carlton, who is wanted here for larceny of diamonds and furs from Fred W. Bennett. The deputy left this noon and will proceed to Brooklyn where Carlton is being detained pending the arrival of the Lowell officer with the requisition papers. During his absence Lieut. Donaldson will be in charge of the headquarters during the day and will prosecute the cases in police court.

After 50 arrests from Saturday noon to this morning, five arrests this afternoon for drunkenness was somewhat of a comedown. If the new law regarding the release of drunks from the police station without taking them to court is not a success in any other way it is certainly a great thing for the police station on crowded Saturdays and Sundays. The police station would have been overflowing with guests but for the new law under which the probation officer released 18 and made room for the late comers.

DEATHS

HOWARD—Mrs. Harriet Howard, aged 89 years, died this morning at her home, 9 Sayles street. She leaves to mourn her loss one son, Allan Howard, connected with the Boston Bridge Building Co.

Miss Sophie d'Amours is the guest of friends in New York city.

HAVE YOU TRIED

the new Quick Desserts that grocers are now selling? They are justly termed "Easy to Make" as all ingredients are in the package. Three complete products—

D-Zerta

Quick Pudding and D-Zerta Perfect Jelly Dessert at 10c. per package, and D-Zerta Ice Cream Powder, 2 packages for 25 cents. Five choice flavors of each. A trial will convince you how easy it is to have the finest desserts with no labor and little expense. Order to-day.

Wall Paper

—AT—

97 Appleton Street

THE SUN
Is on Sale
At both Newstands
In the Union Station
BOSTON

WASHING FLUID COMPOUND

Potash, Sal Tartar, Ammonia and Borax.

20c Can will make 2 gallons Fluid

Carter & Sherburne

CUT PRICE DRUGGISTS,
Merrimack, Cor. Bridge Street.

LEONARD'S STORY

Bankers' Clerk Tells How He Stole $359,000

NEW YORK, Oct. 2.—Henry A. Leonard, who was employed by Halle and Stieglitz, a prominent firm of brokers, as a clerk, made a confession today that it was he who robbed the National City Bank of securities worth $359,000. Leonard had been for years a trusted employe of Halle and Stieglitz and lived quietly with his mother in Harlem. He is about 25 years old.

Leonard told the police today that he conceived the idea of the theft some three or four months ago and had been planning during that time to execute the plan to show how easy such a scheme could be practiced on the banks of New York. On the 26th of September, he said he found four blank checks on the Hanover National bank. That was in the forenoon. Later in the same day, he said that he was in the corridor of the National City bank and among those waiting in line, he said he saw a man holding in his hand an envelope marked "$300,000, ¼ per cent." on the envelope. He said he heard the loan clerk tell the messenger it was 4½ and not 4¼. Then he said the messenger went out.

Leonard then had his cue and went to the Bowery and there ordered a rubber certification stamp. Before he ordered this stamp he had cut out the certification of an old 'check from which the stamp was to be copied. After he secured the stamp he filled out the body of the check drawn on the Hanover National bank. He then said he went to Wall street and hailed a passing boy. He asked him, he said, if he knew where the City National bank was. The boy said he did not. Leonard then said he told him: "Take this check to No. 52 Wall street and hand it to the loan clerk."

Leonard in the meanwhile stood opposite the custom house and saw the boy take the package and come out with the securities. Leonard said he then took the securities to his house at 586 East 136th street and with no delay put them in a wrapper with the necessary stamp and took them to a mail box in the neighborhood of West 82d street and mailed them to Dyer Pearl, who was a member of the firm that owned the securities. There were however only $300,000 worth of securities in the package which were received safely next day by Mr. Pearl. There were $59,000 worth of securities missing and Leonard explained that by saying that to have enclosed them all in a package by mail would have made the package too bulky and he therefore kept them out and only mailed $300,000 worth. In this connection, it was noted by the police that only about $50,000 worth of the securities was negotiable.

August Stieglitz, of the firm of Halle and Stieglitz, makes the following statement:

"Henry Leonard or Harry Leonard as he was known in our office, has been in our employ three or four years. He has always behaved well and we always regarded him as thoroughly honest and trustworthy. I believe it will be found that this thing was not done dishonestly but rather that the young man wanted to show how easy it was to perform such a trick."

Mr. Stieglitz declined to say more than this. In other quarters, however, it was learned that the young man was in the stock and loan department of Halle and Stieglitz, who are big operators on the stock exchange. Leonard is said to have been at the office as late as Saturday. Halle and Stieglitz are depositors at the National City Bank.

The strangest part of the young man's story as told to the police was his assertion that he carried through the forgery and theft just to show how easy it would be to outwit the safeguards of a New York bank. After the theft, Leonard mailed $300,000 of the securities to Dyer Pearl, senior member of the firm of Pearl & Co., the owners of the securities. He addressed the package to Mr. Pearl's company where it was found yesterday. The other securities to the value of $59,000 have not been recovered.

Leonard was arraigned in the Tombs police court and held in $50,000 bail for further examination. He was not represented by counsel. As he left the court room he said to a questioner, "I did it on a bet."

THE RACE ISSUE

Leading One In Maryland Campaign

WASHINGTON, Oct. 2.—Concerning the action of the republican convention at Baltimore, of which he was chairman, Secretary Bonaparte has written the following letter, the publication of which he has authorized, he says, as a means of disseminating information as to the actual situation in Maryland:

"In the campaign now in progress in Maryland, the democratic 'ring' relies for success as it has relied for success in many campaigns during the past thirty-five years, upon appeals to race prejudice. To inflame this prejudice it has frequently circulated and it circulates now, many utterly false and indeed ridiculous stories as to what the republican party would or might do if entrusted with power by the voters. While these falsehoods are not only absurd in themselves, but conclusively refuted by experience during the four years of republican supremacy in the state, while the late Lloyd Lowndes was governor from 1898 to 1900, they have undoubted weight with a certain class of voters, of whom some are very ignorant and others so intensely prejudiced on this question as to be almost beyond the influence of reason.

"Some of these preposterous tales are to the effect that a republican legislature would compel, by law, certain forms of social intercourse between the two races, as for example, by establishing compulsory attendance at mixed schools or obliging white children to be taught by colored teachers. Others hold out the alarming prospects that a republican governor or mayor would appoint a vast multitude of colored officials with no regard to fitness or expediency, to all sorts of public institutions. Of course, when we had a republican legislature and a republican governor nothing of the kind was done, and the present republican mayor of Baltimore has made no such selections for public office; nevertheless, some people actually believe these yarns, and others try to persuade themselves there may be some truth in them, so as to vote against their own reason and conscience; and, while such dupes are found, the manufacture of such falsehoods continues.

"Stories of the first class form part of an outcry against social equality of the second class giving such color as they may to an outcry against negro denomination; the resolution of the republican convention disclaiming any desire or purpose to promote either of these chimerical evils must be understood in the light of the surrounding circumstances as above set forth. In Maryland, it has been so understood and has attracted little or no comment; outside the state it seems to have been widely misunderstood, by reason of widespread ignorance of the peculiar conditions which prevail with us.

"I ought perhaps to add that although I am the presiding officer of the convention, I did not appoint the committee on resolutions, was not a member of that committee and did not suggest or advise the adoption of the resolution in question. I do not therefore speak for the convention, but in speaking for myself, on the subject, I feel perfectly confident that I voice the sentiments of all sincere and earnest republicans in Maryland."

PRINTERS ON STRIKE.

ST. PAUL, Minn., Oct. 2.—About 200 job printers in St. Paul are on strike today because the employers have refused to grant the demands of the Printers' union for an eight-hour day.

JAPANESE LOAN

FOREIGNERS HAVE ALREADY TAKEN UP $500,000,000.

TOKIO, Oct. 2.—Baron Kiyoura, minister of agriculture and commerce, addressing the associated chambers of commerce today, said that the government was considering the improvement and extension of the means of communication and carrying power by land and water and also transportation rates. The minister dwelt on the importance of the introduction of foreign capital and said it was possible that the facilities for that purpose would be extended.

M. Sakatani, the assistant minister of finance, at the same meeting, said it would be premature to divulge the government's fiscal measures before the ratification of the peace treaty and called attention to the fact that the amount of the Japanese loan bonds taken by foreigners already reached $500,000,000, interest on which will be paid in hard money. The business men, he added, were expected to exert their best efforts to increase the export trade, maintain Japanese credit abroad and encourage frugality so as to cope with Japan's increased indebtedness abroad.

TUG SUNK

MEN ON THE TUTHILL WERE RESCUED.

DETROIT, Mich., Oct. 2.—The tug Fannie Tuthill was sunk in Lake St. Clair late last night in collision with some unknown steamer. All of the twelve men on the Tuthill are reported to have been rescued.

COPPER SHARES ACTIVE.

BOSTON, Oct. 2.—The activity in Copper shares was continued with renewed zest today. Trading in New York stocks was neglected, brokers devoting all their attention to coppers. Not for two years has the market experienced such activity and buoyancy as in the past few days. Trading is not only active but orders are widely distributed. In the first half hour's trading today there were 31 different copper stocks dealt in. Among the high priced coppers Tamarack was the feature, advancing steadily to 136 up 6, with as much as a point between sales. North Butte found little resistance on the advance and attained a new high record of 52¾, up 3¼. In the general list American Woolen was the feature, advancing to 38⅝ up ⅞. New York advancing.

BOAT UPSET

TWO MEN DROWNED IN LAKE CONTRARY.

ST. JOSEPH, Mo., Oct. 2.—Albert Mesel, aged 21, of Leavenworth, Kansas and R. B. Osborne, aged 23, of St. Joseph were drowned in Lake Contrary yesterday. The men lost an oar while crossing the lake in a boat. While trying to recover the oar the boat was overturned.

MADE HIGHEST SCORE.

P. Moran made the largest score at box ball bowling at the Manhattan bowling and pool rooms at the corner of French and Bridge streets during the past week and received a box of cigars. Box ball bowling is becoming very popular and every afternoon and evening large crowds may be seen at the Manhattan alleys.

BIG CONVENTION.

CHICAGO, Oct. 2.—Train service men from street car lines in nearly every big city in the country attended today the opening of the biennial convention of the Amalgamated Association of Street and Electric Employes of America. The meeting was called to order by Pres. W. D. Mahon, who is a candidate for re-election.

GENERAL STRIKE

Ordered by the Electrical Workers

BERLIN, Oct. 2.—The negotiations between the electrical companies and their employes for higher wages were broken off today and a general strike in the works manufacturing electrical supplies, has been ordered for tomorrow. Part of the employes of the power and lighting works went out on a sympathetic strike today without awaiting the result of the conference of the labor leaders with the employers. Consequently many street cars were stopped. Electric lighting tonight may be partially suspended. The municipal government believing that unlighted streets are a danger to the public has ordered fifty engineers from the fire companies to the various power houses.

As the army contains many thousands of trained workers, every trade company has applied to the minister of war for temporary details of engineers and stockers.

These have been refused on the ground that it is unnecessary at present but arrangements have been made to bring 150 engineers from the torpedo battalions at Kiel.

AGED GROOM

HAS SUED FOUR OF HIS RELATIVES.

BENNINGTON, Vt., Oct. 2—Columbus Huling, 82 years of age, of North Bennington, whose recent marriage to Miss Jennie Bissell, 24 years of age, attracted widespread attention, and which was brought about only after quite a legal struggle brought by nephews and nieces to prevent it, has brought suit against C. Floyd Huling, Mrs. C. H. Mason of this village, a niece; her husband, C. H. Mason; Edward B. Huling of Chicago and Deputy Sheriff John Nash of this village for $10,000 damages, claiming false imprisonment.

There are six counts in the declaration and false imprisonment is claimed to have taken place in Manchester, Arlington, North Bennington and this village. At one time Mr. Huling was kept in a hotel in this village under the restraint of Mr. Nash, it is claimed, and a keeper and guardian was also in charge of Mr. Huling for a dozen days, placed over him at the request of two nephews and niece.

It is alleged that the nephews and niece wanted to prevent the marriage in order that the wealth of Mr. Huling might be divided among them, as he is worth $150,000. The parties against whom the suit was brought each furnished bail in the sum of $10,000 for their appearances in court.

A SUICIDE

BODY OF SIMPSON FOUND IN THE WOODS.

NASHUA, N. H., Oct. 2.—The body of Samuel Simpson was found today in the woods at Hudson and a bullet wound in the left breast indicated that the man had committed suicide. Near the body a rifle was found. Simpson was 58 years of age and unmarried. He had been despondent for several weeks.

FOLEY SHOT

WAS HELD UP BY ROBBERS NEAR SWAMPSCOTT.

SWAMPSCOTT, Oct. 1.—While walking on the B. & M. R. R. between Salem and Swampscott early last evening, John F. Foley, giving his residence as Malden, was the victim of a holdup, the highwayman getting away with $55 and leaving a bullet hole in Foley's right thigh.

Foley says that after spending the day in Salem he started to walk to Lynn. As he came to Smooth Ledge it was growing dark. Suddenly he became aware that he was not alone, and looking to one side saw a large man step on the track.

The man accosted him and a short conversation followed, the unknown man finally demanding Foley's money. Foley refused to hand it over and a scuffle ensued, during which the unknown drew a revolver and fired at Foley, following up the shot with a blow in the face, catching Foley squarely in the mouth and knocking out two of his front teeth.

The highwayman jumped on his victim as he fell and went through Foley's pockets until he came to the roll of money. This he removed, and giving Foley a farewell kick disappeared in the darkness in the direction of Salem.

SHARP RISE

TOKIO MARKET BECOMING ACTIVE AGAIN.

TOKIO, Oct. 2—Noon—A sharp rise in prices took place again this morning in the local share market, with every indication that business activity will gradually overcome the depression caused by the treaty of peace

The new alliance with Great Britain has inspired a feeling of perfect confidence in the future tranquility, of the situation, in commercial circles and much activity is expected soon in all lines of business.

POLICE RAID

MAYOR WRITES TO McADOO ABOUT CLUBBING.

NEW YORK, Oct. 2.—Mayor McClellan today requested Police Commissioner McAdoo to explain a recent police raid on a negro club in the tenderloin where much clubbing was alleged to have been done by the police and where considerable property was destroyed. The mayor notified the police commissioner that he would hold him personally responsible for any violation of the law by the police. Inspector Schmitberger led the raid, which was made on the allegation that the place was used as the headquarters of a pool room. It was reported that one boy was so badly clubbed in the stomach that he bled at the mouth.

LARGE REGISTRATION.

CHICAGO, Oct. 2.—With prospects for a record breaking number of students, the University of Chicago, began its 14th year today. A 10 per cent. increase over the registration a year ago of 2,230 is expected.

PATRICK'S CASE

Senator Hill Asks for a Re-argument

ALBANY, N. Y., Oct. 2.—In asking the court of appeals to grant a re-argument in the case of Albert T. Patrick, now condemned to death for the alleged murder of Wm. Marsh Rice, ex-Senator David B. Hill in his brief, submitted to the court today, lays emphasis upon the fact that Judge Gray who wrote the prevailing opinion against Patrick, has a son, Henry G. Gray, who is an assistant district attorney in New York and participated in the prosecution of his client. On account of this relationship, Mr. Hill argued that Judge Gray should not have sat in the case and called attention to the fact that without his vote the court would have stood evenly divided.

The statute provides that no judge shall sit in a case in which he is "interested." Mr. Hill argued that the present circumstances come at least within the spirit of the law and that in a matter of life and death the point was an important one.

"The opinion of Judge Gray," says Mr. Hill, "shows that he either misunderstood, ignored, or declined to consider numerous important rulings injuriously affecting the rights of the defendant which the interests of justice and common fairness require should now be considered by this court on a re-argument."

Briefs for and against re-argument were presented to the court by Mr. Hill for the defendant and Assistant District Attorney Howard S. Gans, for the people.

There was no oral argument.

Mr. Hill asked for a re-argument upon the fact that the court of appeals overlooked the point that the trial court refused to receive evidence that Dr. Donlin, the coroner's physician, stated immediately after the autopsy that Rice died a natural death and also the evidence bearing upon the cremation of Rice. He held that the court did not give due weight to the newly discovered evidence of the financial interest which Drs. Donlin and Williams had in sustaining their theory that Rice must have died from chloroform nor to the alleged illegal promise of immunity against Patrick. Mr. Hill particularly attacked the testimony of Jones and the action of the court in accepting it.

WOMAN HELD

SHE IS CHARGED WITH BEING A BIGAMIST.

NEW YORK, Oct. 2.—After dodging the police for six weeks, Mrs. Anie Allen, twenty-one years old, of No. 215 West One Hundred and Forty-second street, was arrested yesterday, charged with bigamy, while in bathing with her second husband, Ernest Allen, a life-saver at the Manhattan baths, One Hundred and Forty-ninth street and the Hudson River. She says her first husband, Henry L. Daniels, of No. 346 St. Nicholas avenue, left her because she wanted to go bathing too often. She will be arraigned in the Harlem police court today.

The warrant was sworn out by the first husband, who alleges he was married to the young woman, whose maiden name was Annie McManus, on May 12,1901, and that they separated a year afterward. Daniels alleges she caused to be printed on May 13, 1902, this death notice:

"Henry L. Daniels, beloved husband of Annie McManus, son of David and Julia Daniels, aged 21 years, at the home of his sister, at Bayonne, N. J."

Her marriage to Allen occurred in August, 1904. Allen was then under twenty-one. His father heard of the former marriage and instituted proceedings to annul the second marriage. The testimony was heard, but no decision rendered. Daniels brought a suit for divorce, and when the case came up for trial witnesses failed to appear and it was taken off the calendar. Daniels says he will begin the action anew.

14,000 SIGN

ASK JEROME TO BE CANDIDATE AGAIN.

NEW YORK, Oct. 2—Managers of district attorney Jerome's campaign for re-election said that he had received 14,000 signatures to his petition for nomination. This is seven times as many as are legally required.

ANGUS SNELL

WILL BE SENTENCED NEXT FRIDAY.

FALL RIVER, Mass., Oct. 2.—Chief Justice Aiken of the superior court has designated Friday next, as the day when Angus Snell, murderer of Tillinghast Kirby, will be brought in to court in New Bedford for sentence.

THE PROGRAM

ARRANGED FOR REPUBLICAN STATE CONVENTION.

BOSTON, Oct. 2.—A meeting of the republican state committee was held this afternoon to arrange the final arrangements of the state convention on Friday such as agreeing among other things upon the convention committees. In addition to the committee on resolutions the committee on ballots is of consequence this year on account of the contest for lieutenant governor and attorney general.

AN INQUIRY

TEN ACCOUNTANTS AT WORK ON NEW YORK LIFE BOOKS.

NEW YORK, Oct. 2—Ten accountants today began an investigation of the books of the New York Life Insurance company in behalf of insurance commissioners of Tennessee, Wisconsin, Minneapolis, Kentucky and Nebraska. It was stated that the examination would occupy two months and that none of its disclosures would be made public until it was ended.

GONE TO ALBANY.

BOSTON, Oct. 2—The Ancient and Honorable Artillery participating in their annual pilgrimage and field day left this city by special train today for Albany, N. Y., where they will be entertained by the N. Y. National Guard. The company will return Wednesday by way of New York City.

TEXTILE GOSSIP

News From Several Mill Centers

SYRACUSE, N. Y., Oct. 2 The Regal Textile Co. appears to be enjoying great prosperity in Syracuse, and is planning for the enlargement of its plant on the salt land this fall. The enlargement will take the form of a storehouse, 10 feet wide and 50 feet long and probably one-story high. It will be steel covered and work on it will be begun soon. W. H. Stansfield, who was the head of the old Clinton Knitting Co., and is at present president of the Ontario Knitting Co., of Oswego and a director of the Regal company, says that the business of the Regal company had so increased since that company moved here from Utica that its force of employes had been increased from about 150 to from 250 to 300. The officers of the Regal company are: President, Willard J. Frisbie of Camden; vice president, Edward L. Goodrich of New York; treasurer, George A. Frisbie of Utica; secretary, Charles A. Hyinton of this city.

CHANGE IN MILL OPERATION.

CHARLOTTE, N. C., Oct. 2 At a meeting of the stockholders of the Orient Manufacturing Co., it was decided to place the affairs of the cotton mill into temporary receivership, pending a transfer of the plant to the Calvin Manufacturing Co., chartered last week with a capital stock of $50,000. The mill will be overhauled and improved considerably, and as soon as possible a start will be made under new auspices.

TO BUILD MILL.

SAN ANTONIO, Texas, Oct. 2 The contract with Del Rio people and eastern capitalists for the erection of a large cotton mill at that place was closed today, and Colonel S. O. Grimshaw, representing the capitalists left last night for Fall River, Mass, where he will make arrangements for work to begin on the building. The plant will cost $150,000, and work is to begin within four weeks.

FIRE AT KNITTING MILLS.

PHILADELPHIA, Pa., Oct. 2—The Ionic Knitting Mills, at No. 2539 Reno street, West Philadelphia, were destroyed by fire Sept. 29, involving a loss of $10,000, principally on the machinery and stock. The origin of the fire is unknown.

NEW SHIRT CONCERN.

TROY, N. Y., Oct. 2—The Interstate Shirt & Collar Co., incorporated at $200,000, to manufacture shirts and collars, has opened its factory at Nos. 155-157 River street. The directors of the new company are: B. F. Schenck of Chicago, J. O. Eaton of Chicago, John V. Wilson of Chicago, M. J. Boyle of Chicago and John Hughes of Chicago. The executive officers are, President, B. F. Schenck; vice president, J. O. Eaton; secretary, John V. Wilson; treasurer, Henry Hughes; general sales manager, M. J. Boyle.

MILL PAYMASTER RESIGNS.

WEST WARREN, Oct. 2—Charles O. Walker, paymaster of the Warren cotton mills in West Warren, will sever his connection with the mills on or about Oct. 1. Mr. Walker went from Bondville in the spring in 1883 to take the position as paymaster in the office of the cotton mills, which position he has held for over 22 years. Mr. Walker has been employed longer than any one now in the office or in charge at the mills. He was also retained by the company during the time the mills were closed from 1897 until 1899.

IMPROVE WATER POWER.

PORTLAND, Me., Oct. 2—A big improvement is to be made at the Robinson Woolen Mills at Mallison Falls, where the older portion of the dam at that point is to be entirely rebuilt so that the woolen mills will have much better power than can be obtained at the present time. The new dam will make a radical change here as it will be built in the form of an inverted V, extending from the point in the middle of the Presumpscot where the power company's dam begins to the northern end of the dry house, thus drawing a larger part of the stream to the mills.

NEW POWER.

SPARTANBURG, S. C., Oct. 2—Dr. Gill Wylie, president of the Catawba Power Co., was in the city recently looking after the prospect for supplying electricity to some of the cotton mills. There is so little loss in transmission that the cost for power delivered in Spartanburg will be only 5 per cent. more than at the electric plant. His company controls power enough on the Catawba to run all the cotton mills.

STRUCK A POST

FRENCH AUTOMOBILE RACER IN AN ACCIDENT.

NEW YORK, Oct. 2.—Louis Chevrolet, the French automobile racer, ran into a telegraph pole while speeding his automobile over the Vanderbilt cup race course on Long Island today and smashed his machine so badly that it cannot be raced for the cup. Chevrolet was turning a curve in a dense fog. Henri Schutting, the Swiss mechanic, who was riding with Chevrolet, was thrown out and three of his ribs broken. Chevrolet was not much hurt. He probably will have another machine in the cup race.

TO EDUCATE NEGROES.

NEW BEDFORD, Mass., Oct. 2—The first session of the New England Suffrage league opened here at noon today in the Union Baptist church, with an attendance of representative colored men from Massachusetts, Rhode Island and Connecticut. President Wm. M. Trotter of Boston presided at the meeting, the first of which was taken up in the election of officers and the passing of resolutions to be forwarded to President Roosevelt enjoining him to see that the 13th, 14th and 15th constitutional amendments are enforced and asking congress to enact further legislation if necessary. The meeting also discussed the framing of a bill providing for national aid to education. This bill will be represented at the coming session of congress by a Massachusetts representative.

THE R. A. CAMP.

About 20 members of the R. A. Glee club, whose cosy cottage on the banks of the Concord in Billerica has been the scene of many pleasant times, this summer, enjoyed a sail in their canoes to the town of Concord yesterday and a happy day was spent. The trip was made to Concord in about two hours, and the members think that in that time they beat all records.

THE PRESIDENT

Will Make Trip to New Orleans

WASHINGTON, Oct. 2—President Roosevelt will go to New Orleans despite the yellow fever epidemic.

This official announcement was made at the White House today by Secretary Loeb, after a conference with the president at which the arrangements for Mr. Roosevelt's trip through the south were arranged finally. In order to avoid any complications over the quarantine regulations of the various southern states, the president will make New Orleans the final stop on his trip. He will be in New Orleans on the 26th. After the ceremonies in that city, he will go aboard a cruiser of the Cleveland Type and make the journey from New Orleans to Washington by water, arriving here either on the 30th or 31st instant.

In the making of these new and definite arrangements, it was found necessary in part to rearrange the itinerary. The president will leave Washington on the 18th instant. As far as St. Augustine, Fla., the trip will be made as previously arranged. From St. Augustine, the president will go to Mobile, instead of Birmingham as previously scheduled, then to Tuskegee and Birmingham. From Alabama he will go to Little Rock, Ark. There the party will be disbanded, the president and Secretary Loeb going to New Orleans for the ceremonies in that city on the 26th instant, the remainder of the party returning from Little Rock to Washington. In deciding to come to Washington by sea, the president was influenced by his desire not to come into conflict in any way with the quarantine regulations of the southern states. Two weeks ago he intimated that he might solve the difficulty in this way but the matter was not settled definitely until today.

MANY CALLERS

Invitations Pour In On the President

WASHINGTON, Oct. 2.—This was President Roosevelt's first day in the executive offices for three months and he was busy throughout the official day. The president told several of his callers that he never felt better in his life, notwithstanding the hard work of the summer. Many members of the senate were early callers. They conveyed to the president not only their personal congratulations on his great accomplishments during the summer, but the felicitations of their constituents.

Gifford Pinchot of the division of forestry was the first caller. He was followed by James Garfield, commissioner of corporations and Secretary Hitchcock of the interior department.

Senators Foraker and Dick of Ohio, presented delegations from their state who invited the president to visit Ohio in the near future. A delegation from Somerset, Perry county, invited the president to attend the ceremony of unveiling the equestrian statue of General Phil Sheridan, who was a native of Perry county. The statue, which is being erected by the state of Ohio, is the first equestrian statue of the famous cavalryman ever projected. The president expressed his regret at his inability to accept, on account of other engagements, although he paid a glowing tribute to General Sheridan. The committee will invite Secretary Taft, Admiral Dewey and General Chaffee to attend the ceremony.

A commission from Toledo invited the president to attend the opening of the new Y. M. C. A. building in that city on Nov. 15, but he was unable to accept the invitation. Secretaries Root and Shaw also were invited, the latter having accepted the invitation.

NEW CABLE

FOUR-FIFTHS OF THE DISTANCE COVERED.

CANSO, N. S., Oct. 2.—The steamer Colinia, which is laying the new trans-Atlantic cable of the Commercial Cable company, reported today that about four-fifths of the entire distance to be covered had been successfully laid with cable. Up to noon today 1,778 miles of cable had been paid out, although the steamer was only about 1,500 miles in a straight line from her starting point at Canso, N. S. The Colinia still had more than 300 miles to steam before reaching the coast of Ireland, where the European end of the cable will be landed. Fine weather and a westerly breeze were reported by the cable steamer.

MORE PAY

UNION CARPENTERS GET AN INCREASE.

BOSTON, Oct. 2.—With a few exceptions, the decision of the arbitrator that the 6000 union carpenters of greater Boston would receive an increase of 28 cents a day became effective throughout Boston and its vicinity today. The refusal of several small contractors in the suburbs to abide by the decision of the arbitrator led to the strike of about 50 carpenters. The Massachusetts Institute of Technology refused to grant the increase and several men employed by the institute left their work.

PECKHAM SURRENDERED.

SARATOGA, N. Y., Oct. 2—Frederick A. Peckham, of New York, who is under indictment in connection with the cotton report scandal was today brought before U. S. Commissioner Chas. M. Davidson, and surrendered by his two bondsmen, who had qualified in $10,000 each. Peckham was placed by the court in custody of Deputy U. S. Marshal Elmer E. Belden, who has a commitment which may require Peckham to secure further bail or in default of it go to jail.

$5,000,000 IN GOLD.

LONDON, Oct. 2.—A million sterling ($5,000,000) in gold shipped from India Sept. 23, will be landed in Egypt and a corresponding amount has been set aside by the Bank of England and is held for account of the Indian state secretary in connection with the paper currency reserve.

KILLED BY POISON

Mysterious Tragedy in Womans Home

NEW YORK, Oct. 2.—Strange circumstances surrounding the death by poison of Walter Bower, of Newark, have aroused the authorities to an investigation.

The body of Bower, with hat, coat and shoes missing, was found yesterday in the yard of a house at No. 254½ Springfield avenue. The articles were later discovered lying on the rear porch of the third floor. The apartments there are occupied by Mrs. Margaret Dean, a widow with two sons, one fourteen and the other sixteen years old.

At first the police thought the man had been thrown or had fallen from the porch. But the body bore not a bruise. Then the coroner's physician discovered that some poison, like cyanide of potassium, had caused death.

Owing to conflicting stories the case is puzzling the police.

Bower lived at No. 14 Beecher street, but most of his time, it is reported, was spent in the Springfield avenue house. Mrs. Dean's boys, it is declared, had objected to Bower visiting their mother, as she is much older than he. Owing to this objection, Mrs. Dean says she told Bower on Saturday evening that he must keep away from the house.

Mrs. Dean told the local detectives that she did not see Bower from nine o'clock Saturday night until his body was found. She declared that when she ordered him from the house he remarked that she would never see him alive again. Later she admitted that she was wrong as to the last time she had seen Bower, and said that when she returned home at three o'clock yesterday morning she found him concealed in a closet and again ordered him from the house.

Mrs. Dean also said that some time ago she asked Bower what would poison a dog, and he told her cyanide of potassium. At the same time, she added, he told her if he ever wanted to commit suicide he would use that poison.

Academy of Music

Week of Monday, Oct. 2nd

HUNTINGTON--DeDEYN STOCK CO.

—IN—

THE CHARITY BALL

The Grand Scenic Production of David Belasco.

Mr. Severin DeDeyn as "John Van Buren," the rector.

Matinees—Tuesday, Wednesday, Thursday and Saturday.

POPULAR PRICES.

ELITE RINK

Will Be Closed All This Week

GRAND OPENING OCTOBER 9

Touring the World in a Motor Car

Fiji, New Zealand, Tasmania, Australia, Java and Singapore. A travelogue

By CHARLES J. GLIDDEN,

who has driven 25,100 miles in 21 countries—200 illustrations.

ST. PAUL'S M. E. CHURCH,

Wednesday Evening, Oct. 4th

SPECIAL

Just Arrived, Never Slip Rink Preparation, no dirt, no dust and always grips.

Music furnished by full concert band. 5 sessions daily.

Rollaway

HURD STREET

Manhattan Bowling and Pool Alleys

BRIDGE AND FRENCH STREETS.

PRIZES FOR HIGHEST STRING.

Mr. Hubin won box of Cigars, Manhattan Bowling Alleys, Saturday.

Mercier's Rollaway

LAKEVIEW

After Labor Day skates will be FIFTEEN CENTS. TWO SESSIONS DAILY.

HIBBARD'S BAND.

CHICHESTER'S ENGLISH

PENNYROYAL PILLS

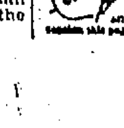

Original and Only Genuine. SAFE. Always reliable. Ladies, ask Druggist for CHICHESTER'S ENGLISH in RED and Gold metallic boxes, sealed with blue ribbon. Take no other. Refuse Dangerous Substitutions and Imitations. Buy of your Druggist, or send 4c. in stamps for Particulars, Testimonials and "Relief for Ladies," in letter, by return Mail. 10,000 Testimonials. Sold by all Druggists. Chichester Chemical Co. Madison Square, PHILA., PA.

BATTING FIGURES

Of New England League For Season

The official batting averages of the New England league as furnished by Sec. J. C. Morse gives Raftery of the Haverhill club the credit of leading the league with a percentage of .345, although the young man played in only 21 games.

As all those players taking part in 15 or more games are given a place in the averages, the South Boston man will stand as the leader, although Armbruster of Lawrence is the real leader, with an average of .330 for 107 games.

Ten men are better than .300, 18 men were above .275, a high batting record these days, while 35 men passed the .250 mark.

Armbruster was the leading run-getter of the league, falling one short of making an even 100.

Armbruster, Bannon and Wallace shared the base-running honors, while Sheets of Concord was the star sacrifice hitter.

The champion Concord club had no man among the first 10 batsmen. The figures are above the class B average and will compare more than favorably with the past work of this league.

The figures follow:

BATTING.

	g	ab	r	h	sb	sh	av.
Raftery, H	21	84	18	29	13	2	.345
Armbruster, M-La	107	395	99	131	59	11	.330
Wall, Lo	16	55	6	19	0	0	.328
Friend, N. B.	20	54	7	18	0	1	.330
Wallace, H	95	375	61	118	29	13	.315
Wilson, La	45	178	20	55	10	1	.309
Birmingham, F R	42	159	17	49	3	3	.318
Hickey, F R	60	215	39	65	20	4	.307
Mullaney, N B	111	418	77	126	19	20	.303
Moss, H	45	172	18	52	20	11	.302
Sullivan, C-Lo	26	97	14	29	3	0	.299
Eaton, N	36	133	16	40	11	7	.300
C. Murphy, H	97	350	48	103	30	11	.294
Zacher, C	75	265	51	77	21	4	.293
Bowcock, F R	106	437	73	127	32	11	.291
Boardman, H	106	392	45	113	14	19	.288
Lake, Ly-N B	87	319	34	91	7	2	.285
O'Hara, F R	103	446	79	124	25	24	.278
Tierney, Lo-T	88	309	38	85	33	9	.272
Clark, La-M	103	334	49	107	26	14	.272
Bigbie, Lo-Ly	104	400	46	109	19	8	.267
Hickman, C	108	400	59	106	14	21	.265
Valdois, N B	107	435	61	115	28	6	.264
Page, M-La	69	247	35	65	27	8	.263
Cassidy, M-La	42	165	24	37	12	8	.261
Devine, N C	98	376	66	99	12	16	.263
J. Smith, M	41	141	21	37	9	0	.262
Henry, C	108	383	47	100	17	5	.261
Phelan, N	76	284	44	74	26	9	.260
Hartman, C	37	101	13	26	2	2	.257
Morrison, H	52	183	17	47	8	2	.257
Pastor, Ly	88	343	51	88	27	7	.255
Burrill, N B	107	392	42	100	5	7	.255
Gulheen, F R	100	409	71	103	31	6	.252
Harris, F R	50	147	8	37	0	4	.252
Gilroy, F R	41	120	20	30	4	1	.250
Bushey, Lo-Ly	29	88	9	22	6	0	.250
Swope, Ly	40	112	7	28	6	6	.250
Kiernan, F R	109	463	60	115	17	4	.248
W. Connors, Lo-T	70	286	26	71	8	9	.248
Murch, N	89	345	40	84	21	20	.243
Bannon, Ly	103	387	54	94	48	24	.242
Moorhead, F R	105	385	65	93	26	12	.242
Turner, N B	26	91	16	22	4	2	.242
Templin, C	108	395	41	95	19	26	.241
Coveney, N B	86	324	46	78	21	19	.241
Kehoe, N B	100	344	42	83	16	6	.241
D. Jackson, Lo-T	93	355	42	85	12	3	.240
Taylor, N B	42	138	15	33	2	9	.240
W. Kane, M	86	252	30	84	24	8	.239
Grant, Lo-T	97	370	61	88	21	18	.238
J. Jackson, Lo-T	33	101	8	21	2	1	.237
Beard, N	102	393	42	94	12	13	.236
Eustace, C	107	349	73	82	20	22	.235
Taylor, H	50	179	22	42	5	11	.235
Brown, H	82	311	45	73	16	8	.235
Chellew, M	11	34	7	8	0	1	.235
Wiley, N	68	251	26	59	5	7	.235
Purrington, N. B.	19	68	5	16	0	3	.235
T. Murphy, N B	111	376	45	88	22	16	.234
Elliot, N B	36	107	8	25	2	2	.234
Sullivan, F R	61	197	24	46	5	2	.233
Whiting, M-La	65	215	29	50	9	5	.231
Lovell, Ly	105	378	46	88	16	9	.233
Francis, H	16	52	5	12	6	1	.231
O'Halligan, Lo-T	12	39	4	9	0	3	.231
Kavanaugh, N B	97	365	66	84	29	15	.230
Sheets, C	109	365	66	83	30	32	.227
Dwyer, F R-N B	85	287	32	65	6	10	.226
Lawrence, H	87	314	46	71	31	11	.226
Kane, C	106	365	47	82	33	15	.225
Devine, C	36	138	17	31	4	6	.225
Duggan, C	61	206	28	46	5	6	.224
Anderberg, Lo-T	33	107	12	24	1	4	.224
Labelle, Ly	63	179	16	40	4	2	.224
Smith, Ly	33	103	11	23	5	7	.223
Feeney, F R	47	173	18	38	4	3	.220
Henry, N	70	273	29	60	9	9	.220
Spooner, H	36	134	17	29	7	1	.216
Volz, M-La	21	56	5	12	1	2	.214
Knotts, C	49	207	25	44	2	11	.213
O'Toole, N	40	120	10	25	7	1	.210
Connaughton, N	27	106	14	22	9	1	.208
Frock, C	30	82	8	17	0	3	.207
Morrissey, M-N B	59	121	11	25	3	2	.207
O'Neill, Ly	88	256	31	59	24	12	.206
Stevenson, C-N	27	47	7	11	1	0	.206
Tracy, Ly	13	29	3	5	1	7	.206
McAloon, T	12	39	2	8	0	3	.205
McDaniels, N	40	133	10	27	1	3	.203
Huntington, Lo-T	33	104	8	21	2	1	.202
Cote, M-La	59	306	30	62	6	4	.201
Vail, Ly	34	100	7	20	2	2	.200
Merritt, Lo-La	45	151	13	30	2	4	.199
J. Murphy, N-Ly	74	245	24	49	14	20	.193
T. Murphy, N	74	270	21	53	12	8	.196
Ahearn, H	101	407	44	79	18	10	.194
Daum, Ly	82	261	22	51	2	18	.192
Spraft, M-La	102	401	65	78	35	14	.192
Lee, F R-T	35	90	8	17	1	2	.189
Swanson, F R	11	27	1	5	0	1	.185
McLaughlin, Lo-N	51	280	20	51	10	5	.182
J. Connors, Lo-Ly	61	210	19	38	7	7	.181
Hart, N	105	381	25	69	4	12	.181
W. Bannon, N	42	150	5	26	7	2	.173
Colburn, Ly	12	41	3	6	2	4	.171
Klobedanz, N B	21	60	5	10	0	2	.167
Carrier, F R-N B	28	113	27	12	0	1	.165
Knau, M-La	88	301	25	49	13	19	.163
Waters, F R	61	179	22	29	6	11	.162
Carrick, F R	32	93	4	15	2	8	.161
Connolly, H	44	123	9	19	2	8	.154
McGinley, H	36	98	8	15	0	3	.153
Larrabee, Ly	12	40	3	6	0	1	.150
Horton, M	21	40	2	6	0	2	.150
Sline, C	25	95	4	14	1	4	.147
Mack, N B	22	69	8	10	1	6	.145
Jordan, N	19	56	3	8	0	3	.143
Houghton, Lo-T	15	52	5	7	2	1	.135
Varney, H-N B	16	49	5	6	0	0	.122
Beaulieu, T	35	100	13	13	8	1	.119
Cross, Lo-La	43	124	8	14	0	4	.113

BASE BALL

AMERICAN LEAGUE STANDING.

	Won	Lost	P. C.
Philadelphia	88	54	.619
Chicago	88	58	.603
Detroit	77	71	.520
Cleveland	75	74	.503
Boston	72	74	.493
New York	69	74	.483
Washington	62	83	.428
St. Louis	52	95	.354

AMERICAN LEAGUE RESULTS.

At Boston—Boston 8, Cleveland 3.

At Philadelphia—Philadelphia 5, St. Louis 0.

At Washington—Washington 3, Chicago 1.

At New York—(First game) Detroit 1, New York 2; (second game) Detroit 2, New York 1.

GAMES TODAY.

(American League.)

Cleveland at Boston.
Chicago at Washington.
St. Louis at Philadelphia.
Detroit at New York.

NATIONAL LEAGUE STANDING.

	Won	Lost	P. C.
New York	100	44	.701
Pittsburg	94	52	.641
Chicago	88	63	.580
Philadelphia	80	67	.544
Cincinnati	75	72	.507
St. Louis	57	91	.385
Boston	49	97	.329
Brooklyn	45	106	.290

NATIONAL LEAGUE RESULTS.

At Pittsburg—Pittsburg-Boston baseball game postponed on account of rain.

At Chicago—Chicago 6, Philadelphia 1.

At Cincinnati—New York-Cincinnati game postponed—wet grounds.

GAMES TODAY.

(National League)

Boston at Pittsburg.
Brooklyn at St. Louis.
Philadelphia at Chicago.
New York at Cincinnati.

AMATEUR BASE BALL

Stovers and Pillings rival shoe shop baseball teams met Saturday and the Stovers won by a score of 21 to 9. The features of the game were the pitching of Connell and fielding of Curtis. There were 8 hits off Connell and 21 off Cudworth. The lineups were: Stovers: E. Tighe, c; Connell, p; Cummings, 1b; McCormick, 2b; Curtis, ss; Gilling, 3b; Paquette, lf; Cunningham, cf; H. Tighe, rf. Pillings: Dawson, c; Cudworth, p; J. Donovan, 1b; M. Donovan, 2b; C. Donovan, ss; McCluskey, 3b; Kelley, lf; Lowrey, cf; Mahon, rf. Score by innings:

Stovers	1	0	2	4	4	1	0	10	2	21
Pillings	0	0	0	0	0	1	2	1	2	9

POST OFFICES

DECREASE IN REVENUE AT 590 OF THEM.

WASHINGTON, Oct. 3.—While the revenues of the postal service during the fiscal year ended June 30 last were the largest in its history, the annual readjustment of postmaster's salaries, just completed, shows that the increased business was not done by the medium sized offices. In fact, it was one of the least prosperous years for a decade in that class of office. The salaries at some of the largest offices, like New York, are fixed by law and those at offices of the presidential class are dependent on the gross receipts from the sale of stamps, etc., while the smaller offices are paid on the basis of stamps actually canceled.

From the readjustment of salaries of the presidential offices it would seem that the increased volume of business was transacted in the large cities where the salaries are not so often affected as at the smaller or fourth class offices. Of the 5000 presidential offices the salaries of but 1806 were increased on the basis of their gross receipts, against 2047 at the previous adjustment, while at 509 offices the yearly stipends were reduced, against 391. The increases footed up a total of $201,700, or less by $39,700 than last year, while the decreases aggregated $62,700, against $49,200 in the previous 12 months.

Undoubtedly some of the loss of revenue was due to the extension of the rural free delivery service, but by far the greater part is chargeable to the presidential campaign of last year, according to the explanation of the department officers. The postal receipts invariably fall off in the years of presidential elections. Whether it is mainly owing to the tendency of business to put out new lines of trade, or to the fact that the people are too engrossed in politics to write the customary amount of letters, or both, the officials do not pretend to say, but they know that the mails are not used in presidential years to the same extent as in others and that there is consequently a falling off in the volume of postal receipts.

Measured by this rule the Southern states were less affected by the campaign than any other part of the country, and every state south of Mason and Dixon's line shows the greatest prosperity. In those twelve states the increase in receipts at 443 offices resulted in increased salaries aggregating $49,000, or nearly 25 per cent. of the total for the entire country, while the decreases numbered forty-three, or only 8 per cent. South Carolina, with thirty-one increases, had no losses at all, while North Carolina, which had forty-seven salaries raised, had but one decrease. California, North Dakota and Maine also had substantial increases and slight losses.

Iowa, on the other hand, shows a net loss, thirty-three offices, receiving advancements aggregating $3700, while fifty-seven others suffered reductions footing up to $5900. No other state shows a net decrease, although Massachusetts came near the line with gains at thirty-five offices and losses at thirty-one, and Hawaii came out even with one increase and one decrease.

105 YEARS OLD

"AUNT" NELL RYAN SAYS DR. OSLER IS A "DREAMER."

NEW YORK, Oct. 3.—"Dr. Osler is a dreamer. Why, you don't begin to live until you pass 80. I feel as young as I did at 40."

And "Aunt" Nell Ryan, who arrived at the age of 105 yesterday, sat herself down at her home, 502 Palisade avenue, Weehawken, after her walk to children's mass in St. Michael's Monastery, West Hoboken, to explain how she has attained her great age.

"The whole secret of a long life and a happy one," she said, "is embodied in one simple rule—Don't worry; work and be happy. Work is the main thing, but no dances nor late dinners."

NEW ORCHESTRA FORMED.

Six well known local musicians have formed an orchestra, which will be known as Hatch's orchestra. The members are Albert H. Nonial, director and first violin; John Welch, piano; Edward Leighton, drums; Fred Belleville, cornet; Frank Brad, trombone and John Jackson, clarinet.

No Gloss Carriage Paint Made will wear as long as Devoe's. No others are as heavy bodied, because De-'s weigh 3 to 8 ounces more to the pint. Sold by The Adams Hardware and Paint Co.

The Product of the
7-20-4
10c Cigar Factory
is now larger than that of any individual manufacturer in New England. The name R. G. Sullivan stamped on every cigar insures quality.
R. G. SULLIVAN, Mfr., Manchester, N. H.

ONLY NINE SAVED

27 of the Leyte's Crew Perished

WASHINGTON, Oct. 3.—In a cablegram given out at the war department yesterday the governor-general of the Philippines gives the latest reports on the disastrous storm that swept those islands September 26. The despatch says that twenty-seven men perished on the coast guard cutter Leyte. The governor-general cables that as all the wires were down reports have only been coming in for the last day or two. These reports, he says, are very discouraging. The storm originated east of Samar, and swept over the northeast and north end of that island, and all southern provinces of Luzon, north to Manila. Reports have so far been received from the provinces of La Laguna, Batangas, Sorsogon, Rizal, Cavite, Bataan, Samar and Zambales. Crops are practically all destroyed, including cocoanuts, hemp and rice. It is feared that damage equally great has been done in the provinces of Albayo, Camarines and Tayadas.

The coast guard cutter Leyte was wrecked off Samar and all on board were lost except nine members of the crew.

Passengers lost were: James M. Dean, Portland, Oregon, and George P. Hart. Also four others, names not known.

Mrs. O. C. S. Wallace of 285 Nesmith street will receive on the Tuesdays of October and afterward on the first and second Tuesdays of the month.

Apitezo
round biscuit square meal

LOST AND FOUND

REWARD—I will pay a suitable reward for the return or information leading to the return of any of my lost or stolen coal bags, coal shovels, coal shutes, wood baskets or wood hooks. John P. Quinn, Gorham and Dix sts.

LOST—A gold chain between Bon Marche and Sixth st. Leave at Sun Office.

LOST—Monday night, after leaving city hall, a small blue chatelaine watch with blue pin to match, and the design of gold leaf on the back. Finder please return to Miss F. A. Thompson, third floor, city hall, and receive reward.

LOST—A pocketbook Saturday night, near the car station, Bridge st., or on Boston car. Reward at Sun Office.

LOST—In Pollard's basement on Saturday, a pocketbook containing sum of money. Reward at Boutwell Bros., 13 Shattuck st.

LOST—An enamel diamond stick pin, valuable to owner. Reward at 59 Tyler st.

LOST—A male dog, black with white breast, answers to the name of Major, A. Hirsch, Sabatis, Me., on collar. Reward. A. Hirsch, 41 Swayne st., Dracut.

LOST—A lady's gold watch somewhere between the city hall and Bell Clothing Co. The finder will be rewarded by returning to Sun Office.

LOST—A gold breast-pin, last night, in Associate hall or between there and Concord street. Finder leave at Sun office.

LOST—A small hand bag, with silver glasses and chain, between Sixth street and Central street. Call at Sun office and receive reward.

LOST—A class pin with initials G. S. G., 1903; Nile green; between Watson avenue and Westford street, or on Grand street. Reward at 1 Watson avenue.

SITUATIONS WANTED

A WELL EDUCATED French young lady would like position as governess in English speaking family, would teach French to children or all members of the family. For references address 300 Merrimack st.

SITUATION WANTED—By a first class licensed fireman. Handy in doing repairing, some experience running engines. Address W. H. J., 513 Pawtucket st.

MIDDLE AGED LADY wants work in small family. Would take care of one child. Inquire at 63 Chestnut street, middle bell.

WANTED—Position as stenographer or bookkeeper, some experience. Address M. R., Westford, Mass., R. F. D.

FOR SALE—One of the best house lots in the Highlands, near the corner of Stevens and Parker streets, for 10 cents per square foot, one minute's walk to Highland car line.

FOR SALE—Excellent house lots on Inland street near Chelmsford Street church and Powell street school; high land, desirable neighborhood, city water, gas and sewer; will sell cheap.

FOR SALE—A cottage house of 7 rooms, bath, hot and cold water, sewer connections, this house was sold a few years ago for $2200, can be bought if sold at once for $1800.

FOR SALE—At a bargain, 2½ story house and stable on Westford street, 10 rooms, bath, hot and cold water, steam heat, good stable, lot of fruit. Price $4500. Apply at once.

FOR SALE—Two house lots, desirable location, to close an estate will be sacrificed, let me show them to you. Buy a lot and then build a house to suit you.

FOR SALE—Good 7-room cottage, high land, city water, 3000 feet of land, plum trees, pear trees, grapes, currants and raspberries. Price $1150.

FOR SALE—Best house lot in Centralville, about 1000 feet. Low price. Owner leaving the city has ordered us to sell.

FOR SALE—Good seven room cottage and about 4000 feet of land, near Mount Vernon street. Price, $2300, if sold at once.

FOR SALE—The best new cottage in Lowell for $1750. Gas, city water all ready to turn on, meters all in, turfed and graded, electric bells, near Chelmsford street.

FOR SALE—Seven-room cottage, bath, hot and cold water, everything right up-to-date, 4500 feet of land, 80 Inland street. Price, $2115. Apply this week without fail.

FOR SALE—An elegant cottage of six rooms. Bath room, hot and cold water, porcelain tub, wash basin, electric bells, water meter all in and paid for, turfed and graded. Price $1850. Sold on our co-operative plan. Call and let us explain it to you. Why pay rent any longer. Let the other fellow pay rent. Think it over.

"Your satisfaction is our Success."

EUGENE G. RUSSELL
407 MIDDLESEX STREET
Near Depot

FOR SALE

FOR SALE—A large second hand furnace in good repair. J. W. Stewart, 250 Bridge st.

COUNTRY HOTEL and road house, 23 rooms, steam heat, retail and hotel license; old established house; 3 miles from centre of Providence; furniture, good will, lease for $2000, or take partner. Carver & Co., 212 Union st., Providence, R. I.

FOR SALE—Boarding and lodging house, rooms full, good location, to be sold at once. Inquire at this office.

FOR SALE OR EXCHANGE—A good second hand horse. Call between 4 and 6 at rear of 85 Middlesex st., cor. Saunders. J. Moloney, Mgr.

APPLES FOR SALE at Stevens Farm, Chelmsford Centre. Hundreds of barrels, fine winter storage.

FOR SALE—An elegant parlor stove. Apply 22 Wamesit st.

FOR SALE—One of the best shoe repairing shops in the city. 612 Gorham st., Davis square.

FOR SALE CHEAP—A good heavy express harness. Inquire 376 Fairmount st.

FOR SALE An open grate stove, burns wood or coal. Call at 56 Franklin st. Saturdays, 12 to 3.

FOR SALE CHEAP—2 sets of machinery for making brooms. J. H. Burns, 312 Middlesex st.

$400 BUYS nice lodging house, rooms are full, earns $10 weekly. See Gordon, 219 Central st.

FOR SALE OR TO LET—A cottage in Trull street, North Tewksbury, 2 1-2 acres of land. 135 Summer street, city.

FOR SALE—Boarding house, 28 rooms. Will sell cheap on account of poor health. Inquire at Sun office.

FOR SALE—Portuguese poodles. Geo. Wray, No. 568 School street.

FOR SALE—Furniture, will sell at a bargain if bought at once. 104 Central st.

FOR SALE CHEAP—Two pool tables. Inquire 465 Lawrence st.

FOR SALE—A nicely furnished lodging house centrally located. Inquire at Sun Office.

FOR SALE—A boarding and lodging house, 22 rooms and all modern conveniences. For further particulars inquire 9 Sayles st.

FOR SALE—Dry bobbin wood, 10 bushels, (5 baskets) $1.00. W. H. Parker & Sons. Telephone 1074-3, cor. Rogers and Perry sts.

BOSTON & MAINE R. R.

Corrected to June 26, 1905. Trains leave Middlesex street station, Lowell, as follows:

For Boston, 5.46, 6.28, *6.39, x6.47, w6.50, 7.01, 7.21, 7.31, *7.48, x7.52, w*8.00, *8.57, w9.25, 9.33, w10.50, 11.07, *11.13 a. m.; w12.05, 12.14, w12.47, *1.56, w2.25, 2.55, w3.10, *3.47, w3.55, *4.02, 4.25, w5.06, 5.22, x5.49, *6.12, w6.15, 7.09, *7.31, 8.33, w9.30 p. m. SUNDAYS, 6.30, 7.21, 8.15, 8.48, 9.20, 10.30 a. m.; w12.10, 2.25, w3.55, 5.10, w5.30, *6.15, *7.31, w8.45 p. m.

For Lawrence and Haverhill, 6.25, w6.50, x7.31, w8.30, w9.25, w10.50 a. m.; w12.05, w1.15, 1.25 (to Lawrence only), w2.25, 3.15, w5.06, w6.15, w7.00, w9.30, wq11.25 p. m. SUNDAYS, 8.15 a. m.; 12.10, 5.30, 8.45 p. m.

For stations between Reading and Boston, Western Division, 6.50, 9.25, 10.50 a. m.; 12.05, 12.47, 2.25, 3.55, 5.06, 7.00, 9.30 p. m. SUNDAYS, 8.15 a. m.; 12.10, 3.55, 5.30, 8.45 p. m.

For Salem, Mass., w6.28, 7.31 a. m.; w12.05, 1.28, a2.25, a7.55, w5.06, 5.28, a7.00 p. m.

For Newburyport, Amesbury and Portsmouth, 6.28 a. m.; 12.05, 2.25, 3.00, 3.55, 6.15 p. m.

For Haverhill Bridge, Newburyport, Hampton, North Hampton, Portsmouth, and stations on York Beach R. R., 3.00 p. m., until Sept. 15, inclusive.

For Exeter and Dover, 6.28, 6.50, z7.31, 8.30, a. m.; 12.05, w1.1, 3.15, 5.06 p. m. SUNDAYS, 8.15 a. m.; 5.30 p. m.

For Rochester and Alton Bay, 8.30 a. m.; 12.05, w1.15, 3.55 p. m. SUNDAYS, 5.30 p. m.

For Somersworth, N. H., Saco, Old Orchard and Portland, 6.28, 6.50, z7.31, 8.30 a. m.; 12.05, w1.15, 3.55, 5.06 p. m. SUNDAYS, 8.15 a. m.; 5.30 p. m. (Does not connect for Old Orchard.)

For Lewiston, Augusta, Bath Waterville, 6.28, 6.50, z7.31, 8.30 a. m.; 12.05, w1.15, 5.06 p. m. SUNDAYS, 5.15 a. m.; 5.30 p. m.

For Bangor, Belfast, Skowhegan and Rockland, 8.30 a. m.; 5.06 p. m. SUNDAYS, 8.15 a. m. (to Bangor only); 5.30 p. m.

For St. John, N. B., Halifax, N. S., Montreal and Quebec, 6.50 a. m.; 5.06 p. m. (5.06 train does not run Saturdays) SUNDAYS, 5.30 p. m.

For Eastport and St. John (via steamer from Portland), on Monday, Wednesday and Friday, at w.1.15 p. m.

For Woburn, 6.28, 7.01, 7.31, *7.48, 11.07 a. m.; 4.25 p. m. SUNDAYS, 8.48, 10.30 a. m.; 2.25 p. m.

For stations between Winchester and Boston, Southern Division, 5.46, 6.28, 7.01, 7.31, 7.48, 9.33, 11.07, a. m.; 1.56, 2.55, 4.28, 5.22 p. m. SUNDAYS, 6.30, 7.21, 8.45, 9.20, 10.30 a. m.; 2.25, 5.10 p. m.

For Ayer Junction and Way Stations, 7.07, 11.33 a. m.; 5.01 and 5.42 p. m. SUNDAYS 2.15 p. m.

For Amherst, Milford and Wilton, 9.01 a. m.; 1.00, 3.40, 4.07, 5.39 p. m. SUNDAYS, 2 p. m.

For Greenfield, Peterboro, Bennington and Hillsboro, 9.01 a. m.; 3.40 p. m. SUNDAYS 2 p. m.

For Keene and Way Stations, 9.01 a. m.; 4.07 p. m.

For Nashua, Manchester and Concord, 12.23 (to Nashua), 7.30, 9.01, *9.39, *9.59, *10.59 a. m.; 12.00, 1.00, *1.39, *1.54, 3.40, (4.07 to Nashua), 5.39, 6.27, *8.10, *9.10, p. m. SUNDAYS, 10.02, *10.39 a. m.; *12.09, 2.00, 6.02, *8.10, *9.10 p. m.

For Franklin, Lebanon, White River Junction, 7.30, 9.39 a. m.; b*12.09, 1.39, 5.39, *b8.10 p. m.

For Warner, Bradford, Sunapee, Newport, (N. H.), Claremont and Claremont Junction, 7.30, 9.39 a. m.; 1.39, 5.39, p. m. SUNDAYS, 2.00 p. m.

For St. Johnsbury and Lyndonville via Welles River, b10.59 a. m.; 1.39, *b9.10 p. m.

For Montpelier, Essex Junction, Burlington, St. Albans, St. Johns and Montreal via Central Vermont Line, *9.39 a. m.; *b12.09, *b8.10 p. m.

For Montreal and Quebec via Montreal and Boston Air Line, *b10.39 a. m.; *b9.10 p. m. QUEBEC EXPRESS, via Plymouth and Sherbrooke, 1.39, *b9.10 p. m.

References:
a Via Wakefield Junction.
* Express. b Daily.
q Wednesdays and Saturdays only.
w Via Western Division.
x Via Bedford. z Via Wilmington Junct.

D. J. FLANDERS, Gen. Pass. and Ticket Agent.
H. C. TAFT, General Agent, Lowell.

HELP WANTED

INDUSTRIAL LIFE INSURANCE AGENTS—We are now ready to receive applications for positions in our industrial branch; we prefer men of experience, but this is not essential; we are selling the "very best" weekly payment policy ever sold by any insurance company in this country; this is a ground floor chance for the right men; interviews confidential. Apply Provident Savings Life, 13 Merrimack Square, Rooms 11 and 12 (Howe Building.)

WANTED—A good tin and sheet iron worker. J. W. Stewart, 250 Bridge st.

WANTED—Man for good position. Permanent to right party. Salary and commission from start. First class references required. Apply to W. H. Alves, Supt., Room 31, Hildreth Bldg., Lowell, Mass.

WANTED—A boy at Caesar Misch's store, one who can speak French preferred.

WANTED—First class amateur actors of all kinds to prepare for the professional stage, also ladies for chorus work in Henry W. Savage's opera companies. Irving F. Moore, Amusement Co., room 23, Swan Building.

CORE MAKER—First class core maker wanted at 10 Allen st., Lawrence, Mass.

WANTED—A respectable old lady to mind house and do light housework while woman is at work. Inquire at Sun Office.

LADIES may obtain permanent employment selling hosiery direct to wearer. For sale agency write Pequot Mills, Hartford st.

WANTED—Lady or gentleman of fair education to travel for firm of $250,000 capital. Salary $1072 per year, payable weekly. Expenses advanced. Address Geo. G. Clows, Lowell, Mass.

WANTED—Six carpenters at once. Call at 29 Middle st.

WANTED—An experienced kitchen girl at 422 Central st.

WANTED—For the U. S. marine corps, able-bodied, unmarried men between 21 and 35, of good character, must speak, read and write English and be citizens of the U. S.; marines serve at sea on men-of-war in all parts of the world and in our island possessions and at naval stations in the U. S. Apply at 96 Court st., Boston.

WANTED—A chance to complete the barber trade by a barber with 6 months' experience. Address J. F., Sun Office.

WANTED—An experienced kitchen girl. Apply at 201 Appleton st.

WANTED—A girl or middle aged lady to mind children and help around house. 356 Market st.

WANTED—A cook at Harrington's, 93 John st.

WANTED—Sleeve and shirt knitters at Pickering Mfg. Co.

WANTED—A young man to deliver wood at J. P. Quinn's Coal and Wood yard, Gorham and Dix sts.

WANTED—A kitchen girl at 35 Worthen st.

WANTED—Expert canvassers, both sexes, also local and suburban drummer. Address O. F. C., Sun Office.

WANTED—Millinery apprentice at Hard & Garland's, 15 Palmer st. Apply at once.

WANTED—Men everywhere, good pay; to distribute circulars, adv. matter, tack signs, etc. No canvassing. National Adv. Bureau, Chicago.

WANTED—First class horse shoer and jobber, steady job, no bums need apply. C. W. Dillon, 24 Medford st., Lawrence.

WANTED MEN—Easy Healthful Work, $3.00 or more daily. Write for particulars. Continental Distributing Service, Chicago.

WANTED—Men and women knitters, boarders, and toppers, permanent work, good wages, expenses paid. National Employment Bureau, 10 South Main st., Fall River, Mass.

WANTED—A cook and a kitchen girl, 92 John st.

WANTED—An experienced table girl at 47 Tyler st.

WANTED—A girl for general housework. Inquire at 40 Middlesex st. room 17.

WANTED—A steady, honest man as a collector. Good opening for an intelligent, industrious worker. Apply rooms 4 and 5 Grosvenor Block, Merrimack and Bridge sts.

WANTED—An old lady to mind baby 4 months old. Call between 6 and 7 in the evening at 2 Hampshire Place, off Jewett st.

EXPERIENCED HELP of all nationalities will find it to their advantage to patronize Metcalf.

WANTED—At once, good designer on cotton goods, none but steady man need apply. Apply to J. T. R., 124 Pleasant st., Easthampton, Mass.

WANTED—Experienced apple pickers at Read Farm, Westford, Mass.

WANTED—At once, an experienced table girl at 726 Suffolk street.

WANTED—An experienced table girl at Mrs. Wood's, 726 Suffolk street.

WANTED—A girl for general housework at 111 Westford street.

WANTED—Men for farm work. A. B. Adams, Chelmsford Centre.

WANTED—A boy to work around place. Address D. E., Sun office.

WANTED—Experienced house girls. 434 Westford street. Employment office.

WANTED—Lady or gentleman of fair education to travel for firm of $250,000 capital. Salary $1,072 per year, payable weekly. Expenses advanced. Address Geo. G. Clows, Lowell, Mass.

ANY INTELLIGENT PERSON may earn a good income corresponding for newspapers; no canvassing; experience unnecessary. Send for particulars. Northern Press Syndicate, Lockport, N. Y.

WANTED—First class table girls, chamber girls, cooks and kitchen girls for seashore and mountains; high wages; also a few general house girls wanted. Prescott Employment Bureau, 34 Prescott st., in the Jewelry store.

E. H. WHITE
137 CENTRAL STREET

FOR SALE—Cottage house near Loring and Westford street; bath, hot water, furnace heat; in fine condition. $2500.

FOR SALE—In genteel neighborhood, a very nice lodging house. Rooms never empty, nice class of lodgers. Just the place for a man and wife to do light housekeeping and get a nice income from the rooms.

FOR SALE—A money-making variety store, with five-room tenement. Price $500.

FOR SALE—Two-family house, near the Lamson Store Service, always rented; $4,000.

FOR SALE—House and stable, 14000 feet land near Broadway and Walker streets, lots of fruit; $4,000.

SPECIAL NOTICES

DRESSMAKING—Miss M. W. Taylor would like to see her old as well as new customers at 17 Caddell Ave., off Crescent st.

WM. E. RIGG, 65 Billerica st., Riverside Park. Piano and Furniture mover, in or out of city. Prices reasonable for good work. Sign on barn.

YES! Everybody is delighted with our nice, new Teas and fresh roasted Coffees, and that large grey enameled kettle, which we give with a pound of Tea, or two pounds of Coffee is all right. Dickson's Tea Store, 48 Merrimack st.

M. GOLDSTEIN CO., dealers in wall papers; also paper hanging, white washing and painting. One room papered, $1.75. Work guaranteed. 163 Chelmsford street, Lowell, Mass.

HAND WORK laundry. All work guaranteed to be first-class and done at short notice. We also clean and press clothing at 540 Middlesex street. George King, proprietor.

MISS L. VIVIAN PRESSY, piano teacher, 127 Stackpole street.

MISS LIDWIN BERNIER, pianoforte teacher, 1 Jewett avenue.

CHIMNEYS swept out from top to bottom with steel brushes, and an iron door set in the bottom. All for $2.50 per chimney. Smith Bros., residence and place of business, 145 Liberty street. Tel. 1593-2.

ALBERT DEAN, slater, tiler and tin metal roofer, chimneys repaired, estimates free. Inquire 13 Bradford st.

WANTED—Ten men with bad shaped heads to call at Delorme's the Hatter and he will fit the head perfect with a stylish hat at 231 Middlesex st. Delorme, Practical Hatter. Repairing a specialty.

LOWELL SWIMMING POOL, 591 Pawtucket street, foot of Rolfe, is now open to the public. Take Broadway cars.

PRESCOTT EMPLOYMENT BUREAU—Reliable help of all kinds wanted and furnished. Mill, farm, domestic, beach and mountain hotel help a specialty. 34 Prescott st., Lowell, Mass. Telephone 993-2.

THE SUN IN BOSTON—The Sun is on sale every day at both news-stands of the Union station in Boston. Don't forget this when taking your train for Lowell.

MISCELLANEOUS

LACE CURTAINS laundered, 40 cents a pair. Called for and delivered. Satisfaction guaranteed. Address L. F., 8 Coral st.

WHITE SEWING MACHINE CO.—Ladies before buying a sewing machine see our rotary. It is easy running and the fastest machine in the market. We have other makes. You are sure to be suited. Second hand machines on hand. 356 Bridge st.

THE BEST—Falls & Burkinshaw write: "We consider the late Dr. A. Thompson's Prevention and Cure the best remedy for colds, grip, pneumonia and rheumatism, and Dr. A. Thompson's Pile Cure the best for its purpose, we have ever sold. Our customers speak very highly of them." All druggists.

A NURSE trained in maternity hospital, especially for confinement cases. Highest medical references, terms moderate. Mrs. Battle, Maternity Nurse, 24 Third street.

MME. WATSON EMERSON—Clairvoyant; psychological readings and instruction in elocution and physical culture. Hours, 9 to 12, 1 to 5, 7 to 9.30; 474 Central street.

GORDON & BLOOD—Sheet Metal Workers, Furnace and Stove Repairs, Cornices, Skylights, Gutters, etc. 52 Palmer st. Tel. 897-2.

CHIROPODIST—C. M. Saunders, 99 Prescott st. Open Mon. Tues. and Sat. evenings.

MRS. C. ADAMS—Clairvoyant and card reader and ladies' parlor employment office at 382 Central st.

REAL ESTATE MEN, PROPERTY OWNERS, ETC.—Will paper your room, furnishing paper, and border to match the same, including the hanging for $2.00; special prices given for work consisting of more than one room; estimates furnished on inside and outside painting, whitewashing, etc., first-class work guaranteed. Baker (The New Racket), 303 Middlesex st.

MONEY—The best place in the city to borrow money is from the U. S. Loan Co., 60 Prescott st.

CHIMNEYS repaired at short notice with Portland cement, mortar, also slate roofs repaired. Smith Brothers, residence 145 Liberty street. Tel. 1593-2.

NOW IS THE TIME to bring in your Panama hats and have them cleaned. We have all the latest shapes in stiff hats. We will give a hat cleaner free with every purchase of a hat at J. Delorme's, 231 Middlesex st. The famous hatter.

THE WONDERFUL DRINK GLORIA, gives youthful vigor, and a day of new life in every drink. Boyle Bros., Telephone.

CARPENTERS AND BUILDERS should order "The Chase Lock Hinge" for blinds direct from factory at a liberal discount. Box 150, Waltham.

PILES, HEMORRHOIDS—Rectal trouble sufferers: I am no free sample deposit or C. O. D. fakir. I was positively cured years standing. Have cured hundreds severe cases by the formula of a specialist of highest standing. Formula—Advice 50 cts. Treatment inexpensive. M. Adams, 220 A. Pearl st., Somerville, Mass.

GENERAL REPAIRING, tenements specially. 1 Charles Court, off Charles st. 2 flights up.

MIRACLE. The great German rust exterminator. Takes the rust off lawn mowers, cutlery, in fact everything, without labor. Once used always used. For sale by all leading hardware houses. Price 25 cents. Hugo Hill, Manufacturer.

MOTHERS—Bent's Destroyer kills lice on children, and all insects; cures dandruff and itching scalp; prevents falling hair, harmless, 25c only at Falls & Burkinshaw's, 418 Middlesex st.

LADIES—Dr. LaFranco's Compound gives positive relief; powerful combination used by 200,000 women. Price 25 cents; druggists or by mail. Address LaFranco & Co., Philadelphia, Pa.

LIMBURG—Chimney expert; chimneys swept and repaired. Residence 1128 Bridge street. Telephone.

INFORMATION WANTED

NOTICE—DIVORCES

Strictly private advice and book free. Short wait, prompt, efficient, references everywhere, success in all counties in Massachusetts, lowest fee, easily paid. Our only office. Lawyer, 47 Court st., Room 11, Boston Mass.

HALL TO LET

A fine hall 30x41½ feet, with large ante-rooms, closets, etc., in the Harrington building, 52 Central street. Inquire at The Sun Office.

TO LET

TO LET—To a lady a very pleasant front room with all modern conveniences, also telephone. Price low. 276 Westford st.

TO LET—A desirable upstairs tenement of nine rooms with bath. Inquire 177 Summer st., opposite common.

TO LET—A furnished front room with heat and bath. 45 Stackpole.

TWO STORES—At corner Church and Lawrence sts. to let, in first class repair, fitted for any business, rent low. Inquire at 7.5 Bridge st. or at The Harvard, Middle st.

TO LET—A cottage house, 27 Cady st. Inquire 34 Gorham st.

TO LET—House of seven rooms, steam heat, all modern improvements. Inquire 112 Walker street.

TO LET—Tenements at 688 Lakeview avenue. Inquire of M. D. Chemovert, 8 Aiken street.

ROOMS with or without board at 12 John st., Boott corp.

TO LET—One half of double house, modern improvements, 43 Royal st. Apply at 85 Sherman st.

TO LET—Tenement of six rooms and bath, 9 Westford st. G. D. Kimball, 64 Central st.

ROOMS TO LET suitable for a wheelwright or for light manufacturing. W. K. Aldrich, 587 Dutton st.

ROOM WITH POWER to let in card building, Shattuck st. Wm. E. Badger, Locks & Canals office.

MONEY TO LOAN

MONEY LOANED—Any employe holding a permanent position, may get money without security or publicity at the lowest rates in the city. Vacation loans made on a new plan. Offices in Lowell and Lawrence. Massachusetts Loan Co., Room 22, Hildreth Building, 45 Merrimack st.

DON'T BE SHORT—Plenty of money to loan to permanent salaried people on easy weekly payments, lowest rates in the city (confidential) no publicity, no delay, special inducements for quick payments. Private office. Offices in Lowell and Lawrence. U. S. Loan Co., 60 Prescott st.

$5, $10, $15—Emergency loans for "tight" places quickly secured at the best place in Lowell. T. H. Kelley's, 392 Middlesex st.

MONEY ON CREDIT without security, salaried people and others. Best terms, liberal discount, commission paid. Merrimack Loan Co., Associate Building.

MONEY LOANED salaried people, retail merchants, teamsters and others, without security, easy payments, offices in 50 leading cities. Tolman, room 43 Hildreth Building, 45 Merrimack st.

MONEY TO LOAN on furniture, pianos and all personal property. Private office. (Strictly confidential.) Room 5, Swan building, 26 Central st.

MONEY TO LOAN at short notice on furniture, pianos, diamonds, etc. Leases paid off and more money advanced. All business strictly confidential. Address W. E. Leinhas, room 9, Barristers' Hall.

SOMETIMES

Everyone wants money, no matter how saving a person may be one cannot foresee everything. We give the money so cheap and make the repayments so easy that it helps over a rough place in life's pathway without a jar.

CASH LOANS TO ANYONE with a salary. No security asked; a plain note is all we require.

KELLEY, the Money Lender.
392 Middlesex st.

WANTED

WANTED—Information of bricklayer's bag left in a Lowell boarding house last week by a man looking for room. Address S. P. M., Sun Office.

WANTED—2 or 3 rooms, furnished, in a private house by man and wife. Address S. G., Sun Office.

WANTED—To buy tobacco tags, highest prices paid. Address D. A. Monty, 1236 Lawrence st.

WANTED—One or two elderly people, or semi-invalids to board, best of care and kind consideration. Cosy heated rooms at very reasonable prices. Address M. T. C., Sun Office.

WANTED—In a desirable location of this city a furnished suite of rooms, suitable for light housekeeping by a man and wife, no children. Address M. E., Sun Office.

WANTED—To buy slates of all kinds, must be good ones in small lots or big lots. Apply to Smith Brothers, 145 Liberty st. Tel. 1593-2.

WANTED—Board in a private boarding house by man and wife. Address C. A., Sun Office.

LADIES desiring their mattresses made over at home send to Lovina Hackett, 917 Central st.

WANTED—Two young men want board and room in private family. Address J. F. B., Sun Office.

SPECIAL RATES to Textile students at the Criterion Dining Rooms at 368 Merrimack st.

BOARDERS WANTED—Pensioners both male and female, good home for winter, on line of electrics, a few miles out. Address D. L. T., 65 Merrimack st., Lowell, Care H. C. Wilder.

WANTED—Desirable books in libraries, sets, etc., bought and sold. Merritt, 277 Middlesex st.

WANTED—Children to board in country, desirable home. Terms reasonable. Address Nelson, R. F. D., Billerica Centre.

WANTED—Washing and cleaning by day or hour. Address K. M., Sun office.

WANTED—Nursing, by an experienced hospital nurse, or would care for an invalid. Inquire 114 Chapel street.

WANTED—Store or building for boxball bowling. Must be from 50 to 75 feet long, and 20 to 25 feet wide. Address W. H. Wood, Canobie Lake park, Salem, N. H.

WANTED—Washing and cleaning by day or hour. Address C. E., Sun Office.

WANTED—Everybody to try one dollar's worth of our dry hard wood kindlings. Wm. K. Aldrich Co., 589 Dutton st.

WANTED—Children to board in East Chelmsford, second house on right past city line, take Boston car.

REAL ESTATE FOR SALE

WANTED REAL ESTATE—No matter where located, I can sell your estate for you. Customers waiting. Send detail description with photo. Frank W. Coughlin, 172 Washington street, Boston, Mass.

FOR SALE—A farm in Tyngsboro; six acres; a large number of fruit trees. If purchased at once will sell at a great bargain. Inquire Tyngsborough Woods Corner, Fred Patnaud.

FIGHT FOR WAIF

Colored Woman Seeks One She Adopted

THE COURT DECIDES AGAINST HER

Child is on Farm in Tewksbury

A romantic case came before Judge McKim in the probate court yesterday when the Rev. Father Field, rector of the Church of St. John the Evangelist on Bowdoin street, contended with one Clara Castel, a colored woman, for the guardianship of a poor little waif 10 years of age.

Ten years ago Mrs. Castel accidentally met the mother of the little urchin in the West End, when the child was but 3 months old. Without any idea that her request would be complied with, she asked the mother to give her the child to keep.

The mother was a white woman who was born in Madras, India, but who had drifted to Halifax, N. S., where she met a colored man who became the father of the babe. The mother drifted to Tewksbury, where her child was born.

When asked by Mrs. Castel to give her the little one she consented with alacrity, and said she was glad to get rid of it. Mrs. Castel took the child home and tenderly cared for it, but 14 months after she was sent to Sherborn for two years for larceny and took the child with her.

Being sent to the same institution a second time two years after her release, she was not allowed to take the child with her again. After serving 22 months she was given her liberty again.

Then she sought the child, but in the meantime one of the Sisters of Mercy connected with the Louisburg square institution had discovered the girl, then 5 years old, in a deplorable condition, and had taken her to Father Field, principal of St. Augustine's farm, a place of 140 acres at Tewksbury, which is a refuge for destitute colored children.

There it has been ever since, and the reverend father does not want the child to return to Mrs. Castel.

Judge McKim, after a long hearing gave the guardianship to the reverend father, dismissing the petition of the foster mother.

BOXING GOSSIP

Once again the Douglas club in Chelsea will be under the management of new officials. Up to the show of last week Jack Leonard was doing the matchmaking. For last week's show Bill Crowley made the matches, and that he was not a success is proved by the fact that hereafter Billy Pierce will handle the job. The club was renovated and put in very good shape for the opening last Friday night. But the mistake was that one fighter who was introduced as Jack Dorman of New York turned out to be Jack Roller, a fourth or fifth rater.

That the action of allowing Roller to box when Dorman was billed was not to the liking of the club management is shown by the fact that the matchmaker has been changed.

Just now the new matchmaker is busy searching for a man to box one of the local men, probably Mattie Baldwin of Charlestown, on Friday night. Mattie is having a winning streak and is one of the few fighters in these parts who is thought enough of to get matches.

There is a possibility of Matty boxing Phil. Logan of Philadelphia. Baldwin got the decision over Tucker last Friday on a foul, after whipping the New Yorker pretty hard.

A number of other very interesting bouts are also billed for the week, and on account of the return to the ring of Joe Walcott the week will be of quite a deal of interest. It is a long while since Joe has boxed, owing to the injury to his hand, but he claims that this has healed sufficiently to allow him free use of it, and on Saturday night will use it on George Cole in Philadelphia. Joe has certainly picked out nothing easy for his first fight, for Cole is an especially hard man and makes good game for any man.

On Friday night Jimmy Briggs of Chelsea is billed for battle with Kid Coffey of Brooklyn in Lawrence. This pair have already met a number of times, and are sure to put up a good game.

One of the most interesting bouts of the week, however, is that booked for Wednesday night in Philadelphia, between Young Erne and Abe Attell.

These two rank very near the top of the lightweight class in this country, if not in the world, and, barring Battling Nelson or Jimmy Britt, probably have few masters at the game.

Attell is, without a doubt, as speedy, shifty and hard-hitting a man as is now in the East. His ring generalship is truly wonderful.

The greater part of Erne's ring work has been done in Philadelphia, and in those bouts he has shown that he is a lightweight of the first water. The pair have already met three times, and when they meet this week each will strive for a decisive win.

WOMAN ROBBED

BURGLAR GOT AWAY WITH $2000.

NEW YORK, Oct. 3.—Mrs. Joseph Devito was robbed of $2000 in the back yard of her home in Brooklyn yesterday. The money was the savings of her husband, a fruit merchant, and was to have been used to buy the house in which they lived. Last night Mr. and Mrs. Devito gave a party to celebrate their achievement in saving the money. All the guests were told that Mrs. Devito had the cash sewed into the lining of her dress. Early yesterday she went into her back yard, when two men held her up at the point of a revolver and cut the money from her clothing and escaped.

PRESENTED A RING

RETIRING OVERSEER GETS A GIFT.

Joseph Mercier, for eight years foreman of the Boott spool room, has left his position to accept a better position in a mill at Taunton. Before leaving Mr. Mercier was handsomely remembered by his fellow workmen who presented him with a gold signet ring, a watch chain and a Foresters' badge.

RAILROAD MEN

Say That the Rebates Should be Abolished

WASHINGTON, Oct. 3.—The conviction of the Chicago packers is regarded with satisfaction in railroad circles here. The fear of similar convictions, railroad men say, will be an excellent deterrent in the future for greedy corporations which are often in a position to offer to a railroad a alternative of making a rate discrimination in their favor or losing a large and profitable business. Many of the large industrial combinations have employed special freight agents to ferret out the lowest possible rate, irrespective of what the published tariff might be. The result was to put a premium on evasions of the law.

In this connection local railroad men are citing the recent testimony of A. B. Stickney, president of the Chicago Great Western Railroad company, before Judge Bethea in the federal court at Chicago in an interstate commerce case. Mr. Stickney said:

"The packer generally tells you that if you want the business you must haul the meat for the price he names. In fixing the rate on dressed meats we don't have much to say. The packer generally makes the rate."

It is recalled here that in the testimony of railroad officers before the senate committee on interstate commerce, all these officers strongly condemned the rebate system and urged that the Elkins law against rebates be strictly enforced. In addition, many railroad presidents, in newspaper interviews and magazine articles, have registered their emphatic disapproval of the rebate.

George F. Baer, president of the Philadelphia & Reading Railway company and the Central railroad of New Jersey, in a recent magazine article stated:

"The railroad companies are just as anxious to abolish discriminations, rebates, and all the devices which more or less, from necessity, characterized the past, as the most ardent reformer can be, and they have not only accomplished much in this direction by their own efforts, but they have likewise aided in securing legislation to prevent these things. The average shipper always wants a concession."

President Samuel Spencer of the Southern railway, said recently:

"There is no difference of opinion on the subject that rebates are wrong and that they must be stopped; that secret and discriminatory devices of all kinds, direct and indirect, must meet with the same fate, and to use the president's own expression, that 'the highways of transportation must be kept open to all upon equal terms.' On that basis, the railway companies are ready and anxious to aid and co-operate."

James J. Hill, in an interview on the subject, has said:

"Every railroad would be happy to have rebates abolished and the law against them enforced."

Lucius Tuttle, president of the Boston & Maine railroad, wrote, in a recent magazine article:

"I am heartily in favor of such carefully thought out additional legislation as may be found needful for ending—and forever preventing railways from conspiring to give, and, what is vastly more important, their customers combining to extort, any favors or facilities that may not, under like circumstances and conditions, be given to and received by all." "The present law seems adequate and sufficient, of thoroughly applied, to enable the interstate commerce commission to bring to light, punish and prevent every form of rebating and secret rate giving or taking."

David Wilcox, president of the Delaware & Hudson company, in his last official report to stockholders, says:

"The recent discussion of the subject makes it proper to say that this company, in common with the railway companies of the country jointly, has no desire that rebates, secret rate cutting or unjust discrimination or undue or unreasonable preference in railway service shall be tolerated. Such practices are prohibited by existing statutes, and, as the interstate commerce commission states in its last annual report, have practically ceased. If anything further can be devised in the direction of their suppression it will undoubtedly have the earnest support of the railway."

President W. B. Truesdale of the Delaware, Lackawanna & Western railroad, in his address before the last annual meeting of the company in New York, declare:

"The railway interests are practically a unit in favoring the strict enforcement of existing laws or the enactment of others to prevent the payment of rebates in any of the several forms of discrimination which have been more or less prevalent and very justly condemned."

These are a few of the utterances of railroad presidents all over the country decrying the rebate evil. At the same time, the railroad men point out that none of the rate bills presented in congress during the last session touches the rebate question in the slightest degree. Rebates, they argue, would be possible under any form of government control. Their contention is that the enforcement of present legislation is amply sufficient to stamp out the evil.

JACK MONROE

WON THE DECISION OVER TOM MURPHY.

SYDNEY, N. S., Oct. 3.—Jack Munroe, the Cape Breton heavyweight pugilist, got the decision over Tom Murphy of New York in a six round sparring bout at Rosslyn rink last night. Munroe intends to remain in Cape Breton for some time and will endeavor to arrange a match with Mike Shallow, of St. Johns, N. F.

NEW SOCIAL CLUB.

A new French social club was recently formed and has taken rooms in Wyman's Exchange where it held its first meeting last Sunday. It is known as the Qusquangelah club and will have a membership limited to 25.

The officers of the club are Arthur Lambert, president; Wilfred Beauregard, vice president; Francis J. Monette, Jr., secretary and treasurer. The other members of the club are Gedeon Coulombe, Henry Desourmeaux, Leon Lebrun, John Cowdry, Fred Fortin, David Gagnon and Clark Morrell.

The club made its first social appearance last week at a successful and well attended dancing party given at Associate hall.

CAR DYNAMITED

Daring Train Robbery Near Seattle

BANDITS GOT AWAY WITH SAFE

Two Boys Were Placed Under Arrest

PORTLAND, Ore., Oct. 3.—A dispatch to the Oregonian from Seattle, Wash., says that the Great Northern Overland train which left Seattle at 8.30 o'clock last night was held up and a baggage and express car dynamited half a mile east of Mile Post 10, about five miles from Ballard at 8.45 p. m. It was 11 o'clock before the train pulled into Edmonds and only meagre reports were sent to the local office. Three men are known to have done the work although two boys who climbed on the blind baggage there took advantage of the situation, and when the train was halted went through the passenger coaches holding up the passengers. The boys were captured.

So far as known no one was killed but it is reported that Charles Anderson, express messenger, was slightly injured. The robbers secured the contents of the safe in the express car and departed in an easterly direction. Manager Waring of the Great Northern Express company said later that he did not know what the contents of the safe were, but believed it had contained only a small amount of money.

The train was flagged and as the engineer slowed up two men wearing raincoats and slouch hats climbed over the tender and presented revolvers at the engineer's head. When the train was brought to a stop the baggage and express car was uncoupled by a third man and the engineer compelled to take his engine several hundred yards ahead and again stop. The robbers then left the locomotive, taking the engineer and fireman with them and went to the baggage car where they called upon the messenger to open the door. The latter refused and a heavy charge of dynamite was placed against the door and exploded. The car was wrecked. The safe was quickly dynamited after which the rest of the train was allowed to proceed.

The two boys, who were captured, claimed that they had no connection with the other robbers and that the idea of holding up the passengers only occurred to them after the explosion. They said that two of the bandits were on the blind baggage when they got on and that the third man boarded the train at Ballard. Sheriff Smith and a posse started in pursuit of the robbers.

Conductor Granb's report of the hold-up shows that at least seven men were engaged in the robbery. He believes there were other men further down the track but they did not take any part, possibly because the train had stopped too soon.

Once inside the cars, the robbers began dynamiting, the first explosion being of six sticks, the second of twelve and the third of eighteen.

While the robbers were engaged on the safe the two boys who had been riding on the blind baggage car slipped off and went through the train attempting to hold up the passengers. They had no guns but took advantage of the timidity of the passengers while the shooting was going on outside.

The boys who gave their names as Frank Alfred and Roland Gibbs, are now in jail at Everett. A passenger of the train says their method while going through the coaches consisted more of a begging character than a hold-up. No one was injured seriously, although a continual fire of revolvers was kept up. Stories differ as to the number of the robbers engaged in the job. There were at least three. There may have been four or even more.

The express messenger says he does not know how much was obtained by the hold-up. The local safe was not molested.

USED A KNIFE

DEXTER, FORMER BALL PLAYER, UNDER ARREST.

DES MOINES, Ia., Oct. 3.—Charles Dexter, catcher for the Des Moines Western league ball team, last evening stabbed first baseman H. Q. Bateman of the Milwaukee American association team. Bateman's condition is serious and he is not expected to live.

The men quarreled over the payment of a cab bill, and Dexter drew a long knife. He slashed Bateman across the breast, the blade cutting into the lung. Bateman was taken to Mercy hospital. Dr. Rood made a statement shortly after the stabbing, in which he said Bateman's recovery was doubtful. Dexter was arrested.

BIG MONEY

VANDERBILT'S HORSE TOOK THE $6000 PRIZE.

LOUISVILLE, Ky., Oct. 3.—Reginald Vanderbilt's Doctor Selwonk took first prize, $6000, for championship harness horses (single) yesterday, at the Louisville horse show.

For championship harness horses (pairs) Guy Fortune and Gladstone, entered by Lawrence Jones of Louisville, took first prize.

Amazement and Astonishment entered by Reginald Vanderbilt took third prize.

WHAT TO EAT

Is very often a hard question for the person to solve who is afflicted with a weak stomach. Experience has taught him to select his food with great caution or else suffer from attacks of **Heartburn, Bloating, Headache, Cramps, Indigestion, Dyspepsia, Vomiting, Costiveness and Biliousness.** Strengthen the digestive organs by taking a dose of Hostetter's Stomach Bitters before meals and be made well again. Insist on having

HOSTETTER'S STOMACH BITTERS

CEMETERY CASE

Decided in Favor of Mr. Gray

The case of John J. Gray vs. William Manning, which is better known as the St. Peter's cemetery case, came to an end yesterday when Judge Sheldon at the sitting of the court in Cambridge sustained the finding of the master, Nathan D. Pratt, which decision gives the title of the land to Mr. Gray.

The fight for the title of this land has been carried on for a long time and proved to be of considerable interest to the people of this city. The contention arose from alleged breach of the terms of the mortgage given by Gray to Manning, when Gray purchased the land from him. The land was bought by Gray and another and was mortgaged back to Manning for $21,000. By the terms of the paper Gray was to pay interest on the amount of the mortgage.

Mr. Manning foreclosed the mortgage on the ground that its provisions were violated.

A short time ago the court appointed Nathan D. Pratt as master to hear the case and the master ruled in favor of Gray. Judge Sheldon yesterday ruled that this decision was right and that there had been no breach of the mortgage, and that Manning had no right to foreclose.

WARRANT ISSUED

Lawrence Police After Hotel Keepers

LAWRENCE, Oct. 3.—Another move was made against the hotels yesterday afternoon, when a warrant was served on Frank O. Libbey, charging him with violation of his license. The complainant is Inspector Michael J. Murphy, and the alleged violation occurred last March.

Report has it that a warrant has been issued in a like charge against another hotel, but this had not been served last evening owing to failure to locate the persons named.

The warrants form another in the series of sensations which began with a charge against Libbey brought by Matthew de Gray Ripon, secretary of a so-called municipal league, and was followed by the arrest and the holding for the grand jury of Ripon, William P. White, William H. McMullen, Michael J. Ryan and Patrick H. Casey, members of the league, on the charge of blackmail.

HEAD CUT OFF

WOMAN THREW HERSELF IN FRONT OF TRAIN.

STAMFORD, Conn., Oct. 3—A young woman known here as Flossie Kelly, whose home is in New York city, threw herself in front of the New York accommodation train due here at 10.55 last night and was ground to pieces. Her head was cut off and both arms severed from her body.

The woman, it is stated by a friend, went under an assumed name and boarded at a hotel in Darien. She was 25 years old and pretty.

WENT INSANE

MAN RAN NAKED THROUGH THE STREETS.

BANGOR, Me., Oct. 3.—"I'm Adam, and I want everybody to take off their clothes and come with me to my new Garden of Eden," yelled a young man who raced up and down one of the streets in the residential part of the city Sunday night.

He was naked, and soon terrorized the neighborhood. Then he mounted a fence and began a long harangue, the burden of which was that the world was going to begin all over again.

A hurry call was sent to the police station, but before the patrol arrived the young man went to the residence of an aged aunt, and was found there endeavoring to make her take off her clothes and insisting that she was Eve. The police had a lively struggle with the young man before he was finally handcuffed, bound and placed in the wagon. He will be committed to the Insane hospital.

He is a young man of good connections, and his sudden aberration cannot be explained.

GOV. DOUGLAS

HAD A LONG TALK WITH GENERAL BARTLETT.

BOSTON, Oct. 3.—The democratic situation in regard to the nominations for governor and lieutenant-governor has not taken definite shape.

Yesterday Gen. Charles W. Bartlett most prominently spoken of as the candidate for governor, had a conference with Gov. Douglas, but declined to be interviewed as to its nature.

During the visit of Gen. Bartlett the governor was in telephonic communication with Pres. John F. Tobin of the boot and shoe workers' union.

The belief grows that Gen. Bartlett will accept if nominated.

Acting chairman Josiah Quincy of the state committee is out of town and will not return until Thursday, two days before the democratic state convention.

Col. Gaston was also a caller at the state house yesterday, but had nothing to communicate as to his conference with the governor, which was quite long.

BOY DIED

LITTLE FELLOW ATE SOME POISONED CANDY.

DAVENPORT, Ia., Oct. 3.—George Foulk, aged 5, and his sister, Mamie, aged 8, were poisoned at the Soldiers' Home Sunday by candy, which, it is asserted, was sent to them by their father, Jonathan Foulk of Marion. The candy was received with other presents from the father. The boy died in a short time and the girl is very ill. Half a dozen other children were made ill by the candy. An investigation is being made.

BOILER BLEW UP

Three Men Killed at Hudson, N. Y.

HUDSON, N. Y., Oct. 3.—The boiler used in washing out the sand in cleaning the city reservoirs, exploded last night, killing Benjamin Hermanden, the engineer, and Patrick Mangan and James Rittenburgh, laborers, and badly injured an unknown Italian. Several other men were less seriously hurt. There were 18 or 20 men sitting about the boiler waiting for 7 o'clock to go to work when the explosion occurred. The boiler was an old one and had been recently purchased for temporary use.

MAN ARRESTED

POLICE THINK THAT HE IS PAT CROWE.

BUTTE, Mont., Oct. 3.—The police last night arrested a man whom Chief of Police Mulholland declares is Pat Crowe, the alleged kidnapper of the son of Edward Cudahy, the millionaire packer of Omaha. Crowe has relatives in Butte.

TWO DEAD

KILLED BY EXPLOSION OF NITRO-GLYCERINE.

CROWN POINT, Ind., Oct. 3.—By the explosion of a large quantity of nitro-glycerine in the Aetna powder mills at Miller Station yesterday, William Grimmer and Louis Nicholson were killed.

The explosion occurred in the packing house which was blown to atoms and only parts of the two men were found in the debris.

$10 A WEEK

BOSTON LIQUOR DEALER MUST PAY HIS WIFE.

BOSTON, Oct. 3.—He ate beans, she lobster salad. Such was the difference in the manner of living of William F. Wills and his wife Catherine, according to the testimony in the probate court yesterday. He was defendant in an action for separate support, based on the allegation that he failed to provide suitably for his spouse.

She said he gave her no money since April 15, although she collected $91 in rents, which she kept. She said he sought to have her committed to an insane asylum.

Judge McKim heard both sides and directed that the husband pay his wife $25 forthwith and $10 a week. She also is to have the use of her apartment on Harvard street, Charlestown.

Wills is a liquor dealer, running a saloon and restaurant at 5 Washington street, north. For 25 years the couple lived together. She said she kept her husband's books; that he put away about $1000 a month in the bank, and that the expenses were paid from this money. She said he has had to borrow money to help him pay for his license.

She testified that while she was in her lawyer's office her husband entered it with two clients who would have examined her had not a clerk in the office remonstrated.

The Royal Baking Powder costs only a fair price per pound, and is cheaper and better at its price than any similar article in the world. It makes more, better and more healthful food.

$10,000,000

ROCKEFELLER GIVES CASH TO EDUCATION FUND.

NEW YORK, Oct. 3.—The $10,000,000 gift of John D. Rockefeller to the general education board, which was announced last June, was paid to the board by Mr. Rockefeller in cash yesterday.

In his letter of last June Mr. Rockefeller announced that this gift would be forthcoming Oct. 1, in cash or securities at his option.

The $10,000,000 was delivered to the executive committee of the board while in session by F. T. Gates, a representative of Mr. Rockefeller and a member of the committee.

The payment was made in a series of checks, made payable to George Foster Peabody, treasurer of the board. Six of the checks were for $1,00,000 and two for $2,000,000 each.

LITTLE BEAR

INDIAN CHIEF AND HIS BAND SURRENDERED.

BUTTE, Mont., Oct. 3.—After 20 years of opposition to the Canadian government Chief Little Bear and his band of 300 renegade Crees, appalled at the number of their children and horses dying and their inability to secure food as the result of the drought prevailing in northern Montana, have surrendered. Chief Little Bear and his band fled to Montana at the close of the noted Riel rebellion. The Crees were deported to Canada several years ago by U. S. troops but Canada could not hold them and in a few weeks they returned to Montana and have since been homeless wanderers.

GUY ASHLEY

LOST THE DECISION TO DAVE DESCHLER.

WEBSTER, Mass., Oct. 3.—Dave Deschler of Cambridge got the decision over Guy Ashley of Fall River, in a 15-round bout last night in St. Jean Baptiste hall, and in a 10-round preliminary, Johnny Lynch, of Cambridge, got the decision over Kid Paul of Fall River.

MAYOR THAYER

WAS DEFEATED IN THE CONGRESSIONAL FIGHT.

NEW HAVEN, Conn., Oct. 3.—Incomplete returns from the small town elections, held in Connecticut yesterday indicate that both constitutional amendments voted upon were carried, the first, permitting the use of voting machines at state and national elections probably by a ratio of 3 to 1 and the second, that of having biennial elections of town officers, by a smaller margin. The actual vote will probably not be known until the results are officially canvassed at the state capitol October 17.

In the third congressional district vacancy Edwin W. Higgins of Norwich, republican, was elected to congress over Mayor Charles F. Thayer of the same town, democrat, by a majority of about 1800.

LOOMFIXERS' UNION.

The local loomfixers' union entertained the officers of the national body last evening in their headquarters in Barristers hall. Speeches were made by the visiting officials, but there was also a program of songs and recitations carried out. Refreshments were served during the late hours.

The out-of-towners were: John J. Parcell of New Bedford, national secretary; Charles Coburn of Saco, Me., national president, and Edward Farrell of Fitchburg, national vice-president.

PROFIT BY THE EXPERIENCE OF OTHERS

No other set of books ever gave such absolute satisfaction as

JOHN L. STODDARD'S LECTURES

FRANK G. CARPENTER, Traveler, says: "They are an Encyclopedia of live, up-to-date information embracing the world."

G. A. SOUTHWORTH, Supt. Schools, says: "They no more need indorsement than the Bible or Shakespeare."

COL. ALBERT A. POPE, Manufacturer, says: "They are the best book bargain I ever made."

JOHN L. BATES, Gov. of Mass., says: "They are the finest set of books in my whole library."

CHAUNCEY M. DEPEW, U.S. Senator, says: "The most picturesque, instructive, and valuable work of travel I have ever seen."

B. B. ODELL, Jr., Gov. of N. Y., says: "They literally bring the world to our very doors. I know of nothing that will broaden the mental horizon of every member of the family so well as this work."

Family Tours of the World

Visiting every place in every land that allures the traveler, combining

Entertainment Information Culture

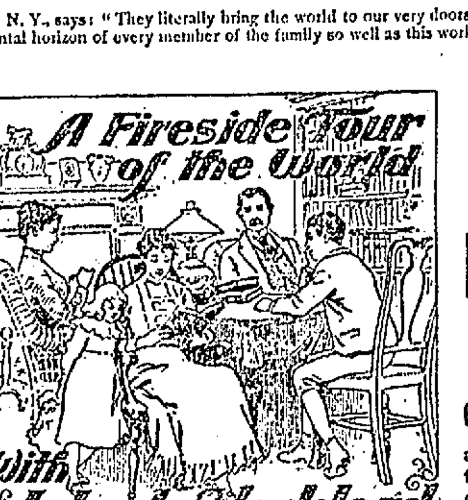

The Whole Family Goes on all the Tours

and, best of all, the whole family goes

On a Single Ticket.

READ WHAT YOUR NEIGHBORS SAY

A. K. WHITCOMB, Supt. of Schools, says:—"His writings are of unsurpassed value and I can make for my friends no better wishes than that each might have the pleasure and profit of owning and reading his books."

CYRUS W. IRISH, Headmaster of the High school, says:—"For the student, teacher or casual reader they will be a source of pleasure and information unsurpassed by any existing work of travel."

CYRUS A. DURGIN, Master Bartlett school, says:—"The Stoddard Lectures are in every way the most satisfactory books which I own."

A. G. THOMPSON, Postmaster, says:—"They are a rich library in themselves, interesting to everyone, but especially so to the people who don't have the means to travel."

FRANCIS W. QUA, Attorney, says:—"I estimate that their annual rental value to the members of my family is greater than the price paid for them."

REV. RANSOM A. GREEN, Pastor, Grace Universalist Society, says:—"I know of nothing more entertaining and instructive of the kind and wish every family might have it."

DO NOT FORGET

That our SPECIAL OFFER here of this great work at WHOLESALE RATES is for only a LIMITED TIME

THE OFFER WILL SOON BE WITHDRAWN

BALCH BROS. CO., Sole Publishers, 36 Bromfield St., Boston

THE LOWELL SUN

SUN BUILDING, MERRIMACK SQUARE, LOWELL, MASS.

JOHN H. HARRINGTON, PROPRIETOR.

Member of the Associated Press.

Three Dollars per Year. Twenty-five Cents per Month

☞The Sun receives the full day service of The Associated Press, the greatest news-gathering organization in the world. The entire service received over a leased wire, by our own operator in our own office in The Sun building.

SWORN CIRCULATION OF THE SUN

The sworn daily average circulation of The Lowell Sun for the year 1904 was

14,539

Sworn to by John H. Harrington, proprietor, Martin H. Reidy, business manager, and Alfred Pilotte, pressman of The Sun, before me, January 9, 1905. JOHN J. HOGAN, Notary Public.

☞This is a larger circulation than the combined circulation of all the other daily papers in Lowell.

☞An advertisement placed in The Sun is of more value to the advertiser than if it were inserted in all the other newspapers in Lowell, and the cost of inserting it in The Sun is about ONE-THIRD the price charged by the other papers.

FOR THE GOOD OF LOWELL

DRIVE THE CRAFTERS TO THE REAR

The art of grafting has not attained the alarming stage in Lowell that is reported from some other cities; but yet it is a growing evil that must be grappled with and effectually eradicated. When there is wilful waste and needless extravagance in any department it is due to grafting; when the city does not get a dollar's worth in labor or material for every dollar expended, then grafting may be assigned as the unmistakable cause. When any citizen comes to realize that the city is being cheated, he has a right to complain and to call a halt to official grafting. The citizens look to the mayor and city council to keep the grafters at bay; but when it comes to be a recognized fact that most members of the city council will vote for a measure detrimental to the city's interests if paid for so doing, what is the remedy? What, but to send men of a different stripe to the city council. It would be well also to send a few grafters to jail just as a warning to others, but the proof is sometimes hard to procure and very few want to have a hand in bringing the offenders to justice. Clear the city council of grafters and that body can then be relied upon to banish grafting from the various municipal departments.

If the grafters get a hold on the city departments, it will take ten years to drive them out. Therefore, make up your minds now to drive the grafters to the rear.

A FIT STUDY FOR LOWELL CITIZENS.

The city of Grand Rapids about the size of Lowell, now boasts a model city charter.

Naturally a city that is suffering from an outrageously poor, defective and antiquated charter, might take an interest in finding out what are the chief features of this model city charter adopted after two years of investigation by the city of Grand Rapids, Michigan.

During the two years given to the work of framing a new city charter, the charter of every city of any importance in the country was studied and its good points noted as worthy of possible embodiment in the new document to be provided for Grand Rapids.

Thus the work of framing a charter was done systematically, leisurely, honestly. It was done as the work should be done, with one point alone in view, and that the interest and advancement of the city of Grand Rapids.

It appears that the committee in charge of the work started out with the assumption or else reached the conclusion after due deliberation, that partisan government is not good for cities.

Accordingly, the new charter of Grand Rapids makes provision against partisan upheavals which would lead to the sudden displacement of faithful and efficient employes for purely partisan reasons and the installment of other men whose aims and qualifications for the duties to be performed might be just the reverse. As might be expected, therefore, a great many safeguards are introduced to prevent the exercise of partisan discrimination and favoritism.

With this aim in view it is provided that all public departments such as parks, cemeteries, police, fire, streets and buildings departments are put under the board of government plan. Each of the boards consists of five members with a five-year term of office. One member of each board is to retire each year so that there can never be any sudden change in the political complexion of any board. The administrations change every two years, and it is provided that only three members of any board may be of the same political party at any one time.

The mayor has the appointment of the members of all the boards except library commissioners who are elected by the people; but whether department officials are elected by the people or appointed by the mayor they are all subject to removal by the mayor for cause.

Thus one of the greatest defects in the Lowell city charter is admirably overcome; responsibility is centered in the mayor and he is given ample authority to protect the city's interests against abuses in any of the departments. Subordinates in the departments are placed under civil service rules so as to prevent arbitrary removal except for cause.

Another important feature of the charter is the provision for local home rule by the submission for popular decision at the polls of any important question of public interest. This relieves the city government of a good deal of responsibility upon matters of exceptional importance and it keeps up the interest of the community in governmental affairs.

But there is another distinctive feature in this charter which in view of the corruption revealed in many cities in regard to the granting of franchises, cannot fail to be appreciated. It is a provision that no franchise can be granted and no contract exceeding $10,000 shall be made without a reference to the people within thirty days if fifteen per cent. of the voters petition to that effect.

It might cause unnecessary expense if a referendum were voted on a $15,000 contract; but it is not likely that such a large percentage of the voters would favor a referendum unless the city were to be benefited thereby. A special election is always expensive in a city of 100,000 and should not be authorized except for some good reason. The people who have worked out this model charter can be relied upon not to do anything so foolish as to vote for a referendum when the cost of the election might be nearly as great as the amount involved.

No franchise can be granted under any circumstance for more than twenty years and every franchise must leave an option for municipal ownership at the end of fifteen years, the transfer value to be determined by arbitration. Furthermore, municipal ownership of all public utilities such as light, water, telephone and others, is permitted and the charter attempts to evade the provision of the state constitution prohibiting municipal ownership of street car lines by permitting municipal ownership of the car tracks.

Thus municipal ownership where feasible is fostered and encouraged under the charter, while the protection of the city's interests in the matter of franchises is sure to make impossible any such scandal as that which disturbed the city of Philadelphia some months ago.

These are but the main features of a charter, the details of which must go to make up an admirable plan for the safe and economic conduct of a city's business. The improvement that would undoubtedly be brought about by the working of such a charter in this city would attract new industries, new residents, new enterprise to our midst and would speedily overcome the depression in the real estate market that has been the chief source of complaint in business circles for the past few years.

SEEN AND HEARD

James O'Sullivan, ex-alderman and one of the prominent business men of the city, is now president of division 28, A. O. H. He informs me that the division will hold a smoke talk and reunion on Thursday evening, October 12, and I am reminded that one of the most interesting evenings I have ever passed was at an anniversary celebration held by this same division several years ago. Joseph Melpurde, who will be remembered as the presiding genius in division 28 for many years, was the toastmaster, and his dry humor was appreciated by the gathering. Among the speakers on that occasion were Rev. William O'Brien, now permanent rector of St. Patrick's church; Colonel Carmichael, who never missed a celebration conducted by division 28, and Mr. O'Sullivan, now president of division 28. Mr. O'Sullivan delivered an address that met with the approval of all. He departed from the usual lines and spoke particularly to the young men of Irish birth and those whose parents were natives of the Emerald Isle. He wanted them to strive for the better things in life, to look ahead and take advantage of opportunities to advance themselves. At the time The Sun published the address in full and undoubtedly it will be found in the scrap book of many young men in the city today.

Charlie Morse, the superintendent of streets, was driving a frisky animal when I saw him yesterday. "She's a five year colt and a good one," said Charlie. "She acts good but rears up a bit when things get exciting. She got up on her hind legs on me but a clip on the nigh ear with the whip brought her down in quick style and now she plods along all right. It's easy to get these youngsters in line if you treat them right, if not they get the upper hand of you."

Boys should remember that jumping posts is a dangerous sport. Sunday I saw two little chaps have a narrow escape from serious injury while trying to imitate the feats of older companions. They could find more fun and better exercise in other sports without running such a chance of being injured.

Trap rock is rather a scarce article in the street department just now. It is said that the American Woolen company has a big job on hand in some place and is taking all the rock that the companies can furnish. The street department has used its best efforts to get some rock but so far their request has not been heeded.

A large number of Lowell people will go to Lawrence next Tuesday to see the parade of the Essex county total abstinence union. A big delegation from the Mathews of this city will be on hand to renew acquaintance with the Mathews of Lynn and cheer them on parade.

Probably one of the worst streets in the city is that portion of Warren street where the Middlesex mills are located. Just at present one who travels through that thoroughfare must battle with clouds of dust, while in rainy weather and just after a storm the mud at times is ankle deep. The city has nothing to do with that part of Warren street for if it had, undoubtedly the section would be paved just as is that portion of the street from Central street to the Middlesex mill wall. There is lots of traffic through that street and it really is too bad that conditions are not better.

Crime has decreased in Boston, according to the yearly report of Clerk Fred C. Ingalls of the municipal criminal court which was issued yesterday afternoon. From Oct. 1, 1904, until Sept. 30, 1905, there were 27,693 persons arrested against 30,381 for the preceding year.

During the year 21,915 persons were locked up for drunkenness, while the year before 22,621 were taken in. In the arrests for larceny, burglary, assault and other serious offences there was a decrease for the year of 2688.

Court officials can assign no reason for the falling off in number of arrests but assume that the decrease in arrests for drunkenness is due to the fact that the orders so rigidly enforced by Judge Emmons in 1904 have been pigeon-holed.

OFFICIAL REPORT

GREAT VOLUME OF AN INTERNAL COMMERCE.

The satisfactory movement of our internal commerce was continued during August. (Bureau of Statistics figures.)

Chicago, Kansas City, St. Louis, St. Joseph and Omaha received $2,800,706 head of live stock, an increase of more than 50,000 head over August, 1904, and also August, 1903. For the eight months ended August the receipts were 22,579,177 head, an increase of 2,264,682. Chicago heads the list of receipts with 5,737,317 head, but Kansas City is a good second with 3,302,756 head.

Chicago, the greatest packing house center in the United States, received during August packing house products to the extent of 73,752,288 pounds, an increase of 21,747,208 pounds over August, 1904, and 30,619,031 pounds over 1903. Shipments for the month footed up 261,272,351 pounds, or 74,705,618 pounds more than in August, 1904. For the eight months Chicago's receipts of these products totaled 598,913,637 pounds, an increase of nearly 200,000,000 pounds over 1904, and 331,000,000 pounds over 1903. Shipments amounted to 1,653,000,000 pounds, a 51,000,000 pound increase.

Spring wheat receipts at Minneapolis, Duluth, Chicago and Milwaukee during August were 1,359,568 bushels, an increase of 448,405 bushels over August, 1904. The lead was with Chicago, 5,313,450 bushels, Minneapolis seconded with 3,772,110 bushels.

Winter wheat receipts at Toledo, St. Louis, Detroit and Kansas City aggregated 24,304,609 bushels from July 1 to Aug. 31 (two months), giving 4,052,085 bushels over the same two months of 1904, 7,950,473 over 1903. Kansas City led with 13,989,600 bushels, and St. Louis followed suit with 7,716,000 bushels.

Grain moving eastward by trunk lines from Chicago during August showed up well, and its result more than anything else shows real gain, because for most of it we get foreign money. The quantity so sent east was 7,776,000 bushels, an increase of 2,257,000 bushels over August, 1904, and of 4,197,000 bushels over August, 1903. For the eight months such shipments were 69,109,000 bushels, an increase of 5,317,000 bushels. Flour sent eastward in August was 364,788 barrels, slightly more than in August, 1904, or 1903.

Provision movements east for August reached 139,933 tons, and for the eight months 914,835 tons, both showing gains over the corresponding periods of 1904 and 1903.

Great Lakes traffic always prominently gages our internal commerce movement. Receipts for August were 9,501,759 tons, an increase of 516,199 tons over August, 1904, and of 1,093,525 tons over August, 1903. Shipments during the month consisted of 137,244 net tons of flour, 17,217,120 bushels of grain and flaxseed, 2,155,913 net tons of coal, 4,881,213 net tons of ore and minerals, 249,702 feet of logs and lumber, and 705,061 net tons of unclassified freight.

For the eight months the Great Lakes shipments totaled 40,540,912 tons, an increase over 1904 eight months of 15,703,024 tons. This is an enormous increase, partly owing to the earlier opening of navigation, but mainly owing to freedom from labor strikes. Just think how much the gain was in wages to all labor engaged in Great Lakes traffic! It's the old story—more strikes and less wages; less strikes and more wages.

Sault Ste. Marie Canal's tonnage also graphically portrays this "absence of labor troubles" improved result. For the eight months of this year the total tonnage passing through the canal was 26,164,799 net tons, as against 11,843,007 tons last year's eight months, when labor troubles were rife. The wages paid out this year on the extra 14,321,792 tons runs up into millions of dollars, of which the Lake workers and the community at large are reaping the benefit. One thing is certain, and that is that strikes never pay, no matter which side wins or loses. Business once lost by reason of strikes is never regained.

Uncle Sam's internal commerce is all right year in and year out, just as long as it is left alone by strike agitators, rate controlling legislation, and the many "rainbow chasers," nostrums which always follow in prosperity's train.

IT'S YOUR KIDNEYS

Don't Mistake the Cause of Your Troubles—A Lowell Citizen Shows How to Cure Them.

Many people never suspect their kidneys. If suffering from a lame, weak or aching back they think that it is only a muscular weakness; when urinary trouble sets in they think it will soon correct itself. And so it is with all the other symptoms of kidney disorders. That is just where the danger lies. You must cure these troubles or they lead to diabetes or Bright's disease. The best remedy to use is Doan's Kidney Pills. It cures all ills which are caused by weak or diseased kidneys. Lowell people testify to permanent cures.

Mrs. Susan J. Melvin, dressmaker, of 1 Hereford Place, Lowell, Mass., says: "I value Doan's Kidney Pills more today than ever because I know how greatly they have benefited others as well as myself. Seven years ago I gave a statement for publication telling my experience with this remedy and many people have called to ask the particulars and to know whether they could depend upon Doan's Kidney Pills which can be procured at Ellingwood's drug store. My advice has always been to get Doan's Kidney Pills and good results cannot help but follow their use. I have used them on many occasions during the past seven years and they have never failed to bring me prompt and thorough relief when called upon to do so."

For sale by all dealers. Price 50 cents. Foster-Milburn Co., Buffalo, New York, sole agents for the United States.

Remember the name—Doan's—and take no other.

ELASTIC IRON ENAMEL

For painting over stove pipes or parts of the stove not affected by too much fire, to give them the new appearance.

15c Can

C. B. Coburn Co.

63 Market St.

CASF SETTLED

RAILROADS REACH AGREEMENT ON FREIGHT RATES.

OWENSBORO, Ky., Oct. 3.—Owensboro shippers yesterday received official notice from traffic manager Compton of the Louisville & Nashville R. R. that the Illinois Central and the two roads entering Owensboro, have agreed to accept the Owensboro proposition of settlement of freight rate cases. Owensboro will be placed on practically the same basis with the Louisville and Evansville. In view of this, the plaintiffs in the case against the railroads will instruct Attorney General Hayes to dismiss the cases before the state railroad commission and the interstate commerce commission.

BILLERICA

Mr. Eddie Bowman, of this town, shot an owl measuring 38 inches Monday morning.

The following is a list of unclaimed letters at the postoffice: Thomas Coan, John Dadean, G. F. Dexter, James Donley, Charles Emerson, F. S. French, J. E. Gibbs, Dennis Hayes, Henry R. Hodson, Frank Holt, Fred H. Mixon, Elijah D. Nickles, T. Olnonen, John Pasho, Guy M. Richardson, J. R. Roberts, Geo. L. Rock, Mrs. Christine C. Proctor, Prince Smith, Wm. Sproat, Wm. E. Sproyl, Anton Swanson, Mangus Swanson, Fred A. Taylor, O. F. Wilbur, B. E. Willard, Bessie Woodward, Mrs. E. B. Wright.

NORTH BILLERICA

The following is a list of unclaimed letters at the North Billerica postoffice: Miss Annie Silverin, George E. Noble, Miss Mildred Sawtelle, Mrs. May S. Evans, Osman C. Evans, Mr. and Mrs. John W. Davis and Miss Maud Caine.

The "Oakviews" will hold a social party in Thomas Talbot Memorial hall Friday evening, Oct. 20.

BARON KOMURA SAILS.

VANCOUVER, B. C., Oct. 3.—Baron Komura sailed from this port last night on the Canadian Pacific steamer Empress of India for Yokohama. He declined to be interviewed but Mr. Sato, speaking for the baron said his chief was so much improved that Dr. Wm. Pritchard, who accompanied the Baron from New York, would leave him here.

PUTNAM & SON CO.

166 Central Street

Very Handsome Fall Shirts

We have never had a smarter collection than we show today.

Our great shirt business has been built on the satisfaction the shirts have given our customers.

Our shirts fit better than the average shirts made to measure. They're made as well as shirts can be made. Materials are the best that can be bought, and all the patterns are strictly new.

FALL NEGLIGES of madras and oxfords—in new colorings, and plain white with cuffs attached or with separate cuffs, **$1.00 to $2.00**

STIFF BOSOM FANCY SHIRTS of madras or percale—not one in the lot from last season; plain or plaited fronts, with cuffs attached or with separate cuffs, **$1.00 to $2.00**

HOW TO SUCCEED

Concentrate Your Efforts and Hustle

Following are a few ideas that tell the secret of success, ambition, concentration, hustle:

BY THOROUGHNESS HE SUCCEEDED.

Wilson S. Kinnear, the man selected to build the $7,000,000 tunnel under the river at Detroit, is another of the forceful men of the century that it will do to pattern after. He did it himself—shaped his own career. He was born poor, but he early set himself to the task of becoming an engineer, and he is a good one. He is a physical and mental giant. He is 6 feet 4 inches in height and weighs 210 pounds. He is large in frame, large in intellect, large in his outlook on life. Kinnear looks upon the digging of the great Detroit river, double-barreled 22-foot tunnel, as he would upon any other task. All his life long he has been engaged simply in two things—taking orders, giving orders, and now there will merely be more orders to give, more orders to take. This Kinnear is intensely practical. Everything in his life is like a sum in arithmetic. All the columns are added correctly and then checked over. Things must balance, to a cent. The capital letters of his signature are nearly an inch tall and the small letters are big, bold and broad. There is dogmatic power in every stroke. His hands, about twice the size of an ordinary man's hands, are bony, brown and powerful. He must measure from 44 to 46 inches around the chest. His hat is at least No. 8¼. His stride is over a yard long. And when he says "No!" timid souls may well shrink. If he ever does lose his temper his anger must be terrifying. It is doubtful if he ever read a book of poetry in his life. In college, he cut every course that didn't have to do with mathematics. Facts, facts, facts—there's your Kinnear. No French for him; no smattering of Greek; no amateur knowledge of how to identify beetles; no dabbling in chemistry.

KEEP ON HUSTLING.

There are any number of sober, intelligent young men in the business world who are working for low salaries. Some of them will keep on working for low salaries all their lives. Their fault is inertia—lack of enthusiasm, energy and ambition. They have permitted themselves to become atrophied and buried beneath the sundry duties in the dry, daily round. If in this class there are any who hope to get up—to shake the dust off themselves—their ambition must first be aroused. That's the mainspring of every work of progress—ambition. When the young man is ambitious he will not be content to perform his daily round of drudgery, he it done ever so well.

He will do more than that. He will try to stir up something new—do a good deal more than he is really required to do by his contract. Then if the advancement doesn't come to him in due time he is making a mistake to longer remain in a position with no opportunities.

No young man of capacity can afford to settle down to a task that offers no outlet for him. If there is no future in it—if his good work never tells, and he can decide that by proper and intelligent experiments—he is merely wasting his good days by continuing longer than his pecuniary necessities warrant. It is the duty of every man to keep striving and to never recognize a limit to his possibilities, for as soon as he reaches that self-set limit, according to the inexorable law he will begin to recede. An active mind, a stern determination and a will that knows no master can surmount everything and create opportunities that the plodder never dreamed of. Don't be an easy-going, tired workman. Hustle. There will be plenty of time to rest when life's game is finished. Do something worth while now and refuse to be classed in the great stagnant army of "also rans."

Don't Borrow Trouble.

It is a bad habit to borrow anything, but the worst thing you can possibly borrow, is trouble. When sick, sore, heavy, weary and worn-out by the pains and poisons of dyspepsia, biliousness, Bright's disease, and similar internal disorders, don't sit down and brood over your symptoms, but fly for relief to Electric Bitters. Here you will find sure and permanent forgetfulness of all your troubles, and your body will not be burdened by a load of debt disease. At Goodale's drug store, 217 Central st. Price 50c. Guaranteed.

The Fire Started

From an Overturned Lantern

That's the heading you often see in the news columns.

It couldn't have happened if it had been one of the

PEOPLE'S SAFETY LANTERNS

fitted with patent non-spilling oil reservoir. Come and examine them.

Bartlett & Dow

216 Central St.

$50,000 GIFT

DR. PEARSONS TELLS HOW HE GOT THE MONEY.

CHICAGO, Oct. 3.—Dr. D. K. Pearsons, who yesterday presented the American board of commissioners for foreign missions $50,000 to be used for Anatolia college, Marsovan, Turkey, accompanied the gift with a letter in which he explains just how he acquired the money which he desires to devote to the missionary cause. He says that if the Congregationalists choose to spurn it, he will be able to find a place for it elsewhere. His letter follows:

"I enclose $50,000 for Antolia college, Marsovan, Turkey. This money is to form the Mrs. D. K. Pearsons' memorial endowment fund and the principal is to be intact forever, the interest on the loan being used for the support of the college.

"This money came in this way: By sharp bargaining and rigid economy I acquired ten thousand dollars and twelve years ago I purchased 100 shares of bank stock. During these twelve years this stock has paid me good interest and now I can sell the 100 shares for $50,000. I can give you the name of the bank and the names of the directors, all good men.

"Will this money be good to extend Christian education in Turkey, or is it 'tainted money'? If you refuse it, there are several theological seminaries here that would be pleased to take it and I know of 100 poor colleges south and west that would be delighted to receive it."

MATRIMONIAL

The marriage of Dr. Lorenzo J. Montreuil of Quebec and Miss Anna M. Beodeur of this city took place last Wednesday at Harrisville, R. I., where the bride has been spending several months as the guest of her grandmother, Mrs. Louis P. Gaucher. The ceremony was performed at St. Patrick's rectory, by Rev. Fr. W. J. Freehill and the bride was attended by her father, Mr. H. M. Brodeur of this city, Mr. Charles Gaucher, of Millville, Mass., an uncle of the bride, was the other witness.

Dr. and Mrs. Montreuil left in the evening on an extended wedding tour on the conclusion of which they will take up residence in Quebec.

DECHENES—LACOMBE.

The marriage of Mr. Thomas Deschenes and Miss Annie Lacombe took place yesterday morning at St. Joseph's church, which was crowded with friends. Rev. Fr. Dubreuil, O. M. I., officiated at the nuptial mass, during which a pretty musical program was given by the Holy Family quartet.

The bride was attended by her father, Mr. Desire Lacombe, and the groom, by his father, Mr. George Deschenes. The bride's gown was a pretty white muslin, and she wore a veil caught with white blossoms.

A wedding breakfast was served at the Lacombe residence in Decatur street, and in the evening a reception was held at the home of the groom, 88 Ford street.

The happy couple were the recipients of many pretty wedding gifts. They will reside at 34 Decatur street.

Mrs. H. E. Thompson of 115 Branch street has been called to West Pembroke, Me., by the death of her father.

MEN AND WOMEN.

Use Big G for unnatural discharges, inflammations, irritations or ulcerations of mucous membranes. Painless, and not astringent or poisonous.

Sold by Druggists, or sent in plain wrapper, by express, prepaid, for $1.00, or 3 bottles $2.75. Circular sent on request.

LOWELL COMMERCIAL COLLEGE

The Oldest School The Newest Methods

FOUNDED 1859 INC. 1905

Students Entering Every Day

In the Bookkeeping Department pupils are registering now for the first vacant seats.

Stenographers rapidly registering and few seats left.

Better register now to enter at once or October 2.

7 Merrimack Street

Over B. & N. Waiting Room.

No Better School Anywhere.

HAY'S

Hairhealth

Keeps You Looking Young

Always restores youthful color to gray or faded hair. Stops hair falling. Positively removes dandruff. A high-class hair-grower dressing, keeping hair soft, glossy, luxuriant. Does not soil skin or linen. This Great Hair Food, aided by HARFINA SOAP, heals scalp, kills dandruff germs, stops itching, promotes fine growth. Large 50c. bottles, druggists'. Take nothing without our signature.

Free Soap Offer Good for 25c. Cake HARFINA SOAP.

Sign this, take to any of following druggists, and get 50c. bottle Hairhealth and 25c. cake Harfina Medicated Soap, both for 50c.; regular price 75c.; or sent by Philo Hay Co., Newark, N. J., prepaid, for 60c. and this adv.

Free soap not given by druggists without this entire adv. and 50c. for Hairhealth.

Name.....

Address.....

Save this coupon. See Friday's Sun for list of druggists who redeem it with cake of soap free.

A CARD

We the undersigned, do hereby agree to refund the money on a 50-cent bottle of Green's Warranted Syrup of Tar if it fails to cure your cough or cold. We also guarantee a 25c bottle to prove satisfactory or money refunded.

Brunnelle Pharmacy,	F. H. Butler,
A. Thomasson,	A. F. Story & Co.
C. E. Carter,	E. T. McEvoy,
Carleton & Hovey,	A. W. Davis & Co.,
Ellingwood & Co.,	Carter & Sherburne,
Rochette & Deliste,	F. C. Goodale,
F. P. Moody,	Albert E. Moors,

Falls & Burkinshaw.

Mason and Lightning Fruit Jars

Pure Rubber Fruit Jar Rings

The Uptown Hardware Store

W. T. S. BARTLETT

653-659 Merrimack St.

DO IT NOW!

This is the grandest motto ever coined as it applies to almost anything and at just this time more forcibly to your Fall and Winter Clothing. It will not be long before you will be calling for your Overcoat and other wearing apparel and perhaps it may need cleaning and pressing, this is the time to bring it to the Bay State Dye Works and at a small expense they will make it look as good as new and you save dollars and cents by doing it now. Remember the place

BAY STATE DYE WORKS

54 PRESCOTT STREET

GRAND BAZAAR

Opened by Immaculate Conception Parish

The annual bazaar of the Immaculate Conception parish which is to continue all week was most auspiciously opened in Associate hall last evening, the only regrettable feature being the fact that the city does not afford a hall sufficiently large for such a great undertaking. Over 1000 persons were present during the evening, a jolly jam of humanity and they made the fair attendants of the many pretty booths hustle for they were most liberal in their patronage and gave promise of the financial success of the affair.

While the event is a parish affair, a great measure of credit must go to the members of the Y. M. C. I., who took as deep an interest in it as though it were their own society affair, and the Y. M. C. I. has never yet backed a loser.

The clergy and the other societies have all rendered valuable assistance and are still working and there is no reason apparent why this year's bazaar is not going down into parish history as one of the greatest affairs of its kind.

Prior to the opening of the exercises in Associate hall last evening a street parade was held from the church to the hall, participated in by the Y. M. C. I., O. M. I. Cadets and the Holy Name society. The Lowell Military band headed the procession and the line of march included High, Andover, Church, Central and Merrimack streets.

James J. Flanagan was chief marshal and he had for aids the following: Eugene Queenan, John Flanagan, James Kelley, Harry Finley, Philip McNulty, Frank Burns, John McCaffrey and Patrick J. Mooney. Joseph Dallagher headed the Holy Name society and the O. M. I. Cadets, who had the right of line were officered by the following:

Major Jack Downey, Co. A; Capt. Paul Harrington, Lieutenants George A. Connor and Tom Clark; Company B, Capt. Arthur O'Neil and Lieutenants Frank Kelleher and Charles Farrell; Company C, Paul Clark, Lieutenants James McMennimin and James Mullaney; Company D, Capt. Charles Kenefic and Lieutenants Fred McAloon and Frank Haggerty; Adjutant Edward James Cahill, Sergeant Major Edward Curtin, color bearer, Felix McCarron.

The marchers arrived at the hall about 8.30 o'clock and half an hour later the evening's entertainment, a minstrel first part was put on. The minstrels consisted of a chorus of 40 voices composed of members of the Y. M. C. I. and other talent. They were in charge of David P. Martin while the entertainment was managed by John Payne and John McLaughlin. James McLaughlin was interlocutor and the "lady end-men" were a pronounced hit. These were Miss Alice Bagley and Miss Julia Tabor. John Payne and Alfred Cooney were also on the ends.

The program was as follows:

Opening chorus by entire company.
"He's My Pal."
Miss Katherine Fay.
"Roses of Twilight."
Arthur Perreault.
"The Song Birds Are Singing of You,"
Miss Mabel Lee.
"What Are You Going to Say When the Rent Comes Round,"
Miss Alice Bagley.
"I Want a Man Like Romeo,"
J. Payne.
"When the Moon is Shining on the River,"
Harriet Moran.
"On Your Way Babe,"
Alfred Cooney.
"Keep a Little Cozy Corner in Your Heart for Me,"
Miss Julia Tabor.
"Stein Song,"
John H. McCaffrey.
Finale by the entire chorus.

After the entertainment dancing was enjoyed until midnight, the Calumet orchestra furnishing music. Tonight the O. M. I. cadets will provide the entertainment which will consist of an exhibition drill, and a competitive drill for medals. Lieut. B. F. McArdle will have charge of the military features.

The decorations are very pleasing to behold. Pendant from the ceiling is a huge floral bell from which red, white and blue streamers were gracefully extended to every corner of the hall, forming a delicate canopy over all. The gallery front and booths of which there are six and the stage are done in light colors with greenery and electric light effects. Each booth has a color of its own. The different booths abound in pretty and useful articles while there are refreshment enterprises galore.

Those in charge of the bazaar are as follows:

GENERAL COMMITTEE.

James E. Burnes, general manager; John T. Carroll, assistant general manager; Alfred J. Cooney, floor director; William M. Collins, M. D., assistant floor director; John C. Farrington, chief aid; aids, Lieut. B. F. McArdle, Thomas Kelley, John F. White, George Willett, Charles Burns, Eugene C. Queenan, Thomas Smith, Frank P. McGilley, Henry Smith, Joseph P. Cooney, James Flannigan, J. Joseph Hennessey, Charles P. Cooney, Daniel J. McQuade, John T. Buckley, Thomas J. Finnerty, Terrence Farley, Terrence Leonard, John H. McCaffery, Andrew Doyle, Mitchell Brosnan, William Marren, James H. McLaughlin, James E. Donnelly, Hon. James B. Casey.

Reception committee—Dr. Hugh Walker, James Sheehy, Fred Hartley, Dr. William P. Lawler, Hugh F. Duggan, James J. Dolan, Hugh F. Gillon, Philip Murphy, Lieut. Thomas O'Donnell, John Connors, Edward F. Shea, William Merritt, James J. Redmond, Captain Philip H. McNulty, John Green, J. Henry Carroll, Hon. John E. Drury, William F. Curtin, Hugh McOsker, Dr. Timothy J. Halloran, Frank Connors, Henry O'Brien, John Payne, Charles T. Riley, William Quinlan, Charles Rounds, Andrew McAloon, Dr. James P. McAdams, Hugh Downey, William Cawley, William Sullivan, J. H. Dunham, Thomas J. Ahearn, John Dwyer, Rev. E. A. Dorgan, O. M. I., treasurer and John Buckley, secretary.

The following committee of twenty-five from the Y. M. C. I. have acted as an executive committee and have had entire charge of the preparations for the bazaar: James E. Burns, chairman; Daniel E. Hogan, Frank P. McGilley, James H. Flood, Thomas J. Ahern, John H. McCaffery, Alfred J. Cooney, Thomas J. O'Hare, Martin Cainin, Henry Smith, Edward Quinlan, John J. Sullivan, James A. McLaughlin, Frank P. McCartin, John J. Green, Patrick Bryne, Dr. William M. Collins, Michael O'Keefe, John F. White, John C. Farrington, Andrew Doyle. Five sub-committees acted with this executive committee, these being the following: On printing, contests, entertainment, music and decorating.

Following are the names of those in charge of the different tables together with their assistants:

HOLY NAME TABLE.

Patrick Conlon, chairman.
Patrick Hollowwood, treasurer.
John J. Mahoney, secretary.
Mrs. Patrick Conlon, matron; assistants, Mrs. John Andrews, Mrs. John Douglas, Mrs. James McNabb, Mrs. John McNabb.

Committee—Misses Rose Sullivan, Tillie Costello, Mary Hickey, Mae Nichols, Mrs. Reynolds, Misses Mae Condrey, Marion Cooney, Sadie Connors, Ella McNulty, Mrs. D. Connors, Misses Nora Fenton, Mary Flynn, Mary O'Brien, Sadie McCormac, Lizzie Andrews, Alice E. Reilly, Margaret O'Grady, Mary Regan, Agnes Conway, Rose Leonard, Kitty Sharkey, Annie McCartin, Katie Bodkin, Mrs. Leland, Mrs. Michael McCartin, Mrs. Reynolds.

Joseph H. Dallagher, Frank McCormack, Michael Finley, Michael Finnegan, Michael Welch, William Buckley, Michael Connor, Michael J. O'Connell, Anthony McCarron, George Stowell, John Slack, Michael Lee, Michael Leonard, Owen O'Neil, Michael McCartin, Patrick Sharkey, Michael McQuade, Charles Connor, James F. McGarvey, Martin O'Hearn, John Bodkin, James Cox, Fred Sullivan, Edward Higgins, Thomas Gilligan, Lawrence Quinn, Malichi Burns.

Y. M. C. I. TABLE.

Daniel E. Hogan, chairman; John J. Sullivan, chairman executive committee; Mrs. Annie M. Allen, matron; John C. Farrington, secretary; Mrs. Daniel E. Hogan, Misses Gertrude Allen, Kate McCaffrey, Mabel Allen, Mary Walsh, Helen Coughlin, Lillie Lee, Ethel Burns, Katie Kelliher, Clara Farrington, Lucy Kelly, May Carden, Winnie Chaloux, Julia Tabor, Mary McCartin, Mona McDermott, Julia Allen, Mary Allen, Edith Farrington, Marie O'Donnell, Mabel Lee, Agnes O'Neil, Mary Welch, Bessie Fox, Margaret Fox, Della Leary, Nellie O'Connell, Margaret Wilmore, May Etta Wilmore, Amy Payton, Rose O'Connor, Marston, Mary O'Brien, Anna Morohan, Anna Batho, Anna Guilfoy, Maize Guilfoy, Etta Carroll, Kate Galvin, Annie Keen, Mary Hanlon, Mary Stack, Kittie Keefe, Mary Shannon, Emily McDermott, Alice Maloney, Florence Powell, Susie O'Keefe, Margaret Kenefick, Josephine McNamara, Etta McNamara, Mary Graham, Mrs. Donnelly, Charles A. King, Frank Lang, Thomas J. Finerty, James J. Flannagan, Thomas Blessington, William McDermott, John Allen, Joseph Cote, Geo. Willett, John Manchester, Thomas J. Ahern, Daniel E. McQuade, Eugene C. Queenan, John J. O'Neil, William Marren, William Duffy, John Dalton, John Boulger, Fred J. McSorley, William H. Gordon, James Kelly, Edward Higgins, Thomas Kelley, George Murphy, John Keyes, William J. King, Frank J. Duggan, Hubert McQuade, William McLaughlin, Charles P. Cooney, Michael O'Connell, Jr., Elias McQuade, Michael Cainan.

O. M. I. CADET TABLE.

Rev. D. A. Sullivan, O. M. I., director.
Lieut. B. F. McArdle, assistant director.
William Collins, M.D., chairman.
Mrs. C. F. Keyes, matron.
Caroline H. McGarvey, secretary.

Committee—Mesdames M. Downey, J. Harrington, M. Tighe, E. Clark, P. O'Neil, D. O'Connor, J. McMeniman, P. Farrell, A. Mullaney, P. F. Sullivan, Dr. Lawler, P. W. Reilly, Dr. Walker, Dr. Leahy, George Dempsey, P. H. Donohue, D. O'Brien, J. F. McGarvey, E. McCarron, Laughlin, T. Murphy, John Nolan, E. Kerwin, N. Pratt, J. W. McEvoy, T. O'Day, F. Putnam Dunne, E. P. McOsker, E. McQuade, N. Murphy, B. Burns, John Drury, W. P. Barry, P. Conolon, J. Kerwin, J. McAloon, T. P. Hall, J. Farley, G. Harrigan, E. Gallagher, Wm. Doherty, M. O'Donnell, E. Lang, J. J. McCarty, C. Brown, A. Cunningham, Dr. Keene, M. O'Connor, M. O'Hearn, P. Devine, C. Sullivan, J. J. Hennessy, J. O'Sullivan, T. O'Sullivan, P. Gilbride, Brennan, Merritt, McCartin, Wm. Sullivan, Cooney, W. Grady, A. McCarron, M. O'Shea, Murray, Misses A. Sullivan, K. Hennett, Misses Anna Walsh, Sadie Lannon, Kittie Conley, Anna Conley, May Tansey, Lizzie Rock, Lizzie Miller, Mary Halloran, Minnie O'Connell, May Curley, Annie O'Reilly, Kate O'Reilly, Eileen James, Josephine Boyle, Kate Doherty, Josephine O'Meara, Grace Donnelly, Lizzie Dwyer, Minnie O'Connell, Bessie Manchester, Sadie Gallagher, Annie Ryan, Rose Dunn, Annie Burns, Margaret Shea, Lizzie Sharkey, James B. Casey, John Quinn, James Finnerty, John McCaffrey, John Martin, Patrick Sullivan, Patrick J. Cox, William Harrington, Eugene Sullivan, George H. Cosgrove, John X. Payne, Thomas Smith, James E. Burns, John T. McLaughlin, John Duggan, John Kelliher, James V. Tully, William Kenefick, James E. Donnelly, James Duggan, James J. Sullivan, E. Harrington, M. Halloran, L. Harrington, A. Cox, B. Sweeney, J. Meehan, A. Clark, E. Clark, M. J. Markham, B. K. Smith, M. Curtin, A. Costello, S. Costello, N. Keyes, A. Keyes, A. O'Brien, L. Carra, L. O'Sullivan, M. O'Sullivan, A. O'Donnell, M. Doyle, M. Lang, A. Toohey, M. Lynch, K. Toohey, E. Callahan, H. Toohey, Z. Smalley, S. Driscoll, S. Doherty, M. Sullivan, A. Leahey, S. Drury, V. Mullaney, M. Reilly, K. Kelley, M. Kelley, D. Teague, R. Dowd, M. Gormley, H. Gormley, L. Roundtree, J. Doherty, Conaton, E. Gookin, Sheehan, S. Sparks, K. Sparks, M. Davey, M. Duffy, M. Harrington, F. Maxwell, E. McQuade, Brennan, Miss B. Brennan, Cawley, M. E. Riley, A. Higgins, E. Burke.

Y. M. C. I. Auxiliary—William M. Collins, M. D., A. Doyle, J. Carroll, T. O'Hare.

HOLY ROSARY TABLE.

Mrs. H. C. McOsker, matron.
Mrs. James Gookin, assistant.
Mesdames John Burns, Etta Desmond, P. J. O'Brien, Jas. Brosnan, Stephen Wyman, C. F. Sullivan, M. J. Allen, Frank McNamee, Geo. Dunham, Robert Gallagher, Mark Gearin, Michael Cahill, Sarah Green, Jas. Flood, Andrew Burns, Con. Collins, Frank Chappell, Fred Richards, John J. Cluin, Sarah Taft, Frank Carolan, John Brennan, Mary Tighe, Annie Cooney, Margaret Kelley, Jos. Dwyer, Tim Dwyer, J. J. Harrington, Peter Cooney, A. E. O'Heir, W. S. Grady, W. Rowlandson, Lawrence Cummings, P. McGilly, Tom Boulger, Jos. Fay, Peter Davey, Jas. McAdams, Frank Chaloux, Mat. McCann, John Meehan, John Welch, Ed. Crowley, Wm. McAloon, M. Mack, T. McKay, Wm. Cogger, Michael Lannon, Rob Crowley, Mrs. A. Rountree, John Dillon, Owen Cainon, Misses Emma McOsker, Louise McOsker, Harriet Sullivan, Mae McNamee, Annie Leonard, Rose Leonard, Annie Nash, Lulu Murphy, Kate Brosnan, Mabel Allen, Etta Burns, Etta Rowen, Annie Devine, Nano Gallagher, Mary Leahey, Sarah Doherty, Lizzie Wright, Mary Campbell, Helen Halloran, Marion Cooney, Mary Condry, Susie Burns, Lillian Rountree.

IMMACULATE CONCEPTION SODALITY TABLE.

Miss Jennie O'Neil, president.
Miss Julia Ryan, vice president.
Miss Katie O'Connell, treasurer.
Miss Emma Woods, secretary.

Mrs. H. B. McQuade, Misses Margaret Sullivan, Mary E. Dacey, Cassie Charlton, Sarah McGirr, Alice O'Brien, Mary E. Whitely, Jennie McGrath, Anna Conly, Mary Cassidy, Emma Coggan, Nellie McGrath, Nellie Callahan, Maggie Conroy, Lizzie McCarty, Fannie Rogers, Hattie Farley, Nellie Sargent, Mary A. Charlton, Louise Keene, Katie Tully, Lizzie McKernan, Maggie Scullen, Mary Duffy, Gertrude Finnery, Maggie McMinneman, Milinda A'Hearn, Minnie A'Hearn, Mary Quinn, Bessie McLaughlin, Agnes Cavanaugh, Mary Berrigan, Margaret Sullivan, Katie Hoare, Sadie Clark, Florence McManuel, Sarah Moran, Mary Desmond, Annie Cooney, Ellen Maloney.

Candy Table—Miss Nora Sheehan, chairman; assistants, Misses Margaret Sheean, Nora Sullivan, Katie Duffy, Etta King, Sally Sparks, Minnie Davey.

Japanese Ball Booth—Miss Kate Hessian, chairman; Misses Nell Hessian, Katherine L. Curtin, Mary Cunningham, Mr. John McCaffrey, Thomas A'Hearn, William Flannagan, Henry Smith.

THIRD ORDER OF ST. FRANCIS TABLE.

Miss Mary S. Dakin, matron; Mesdames Joseph Dallagher, Lawrence O'Loughlin, Timothy Riley, Misses Sarah Lawson, Mary Rowen, Mary Glynn, Nellie Reidy, Rose Reynolds, Katie McDermott, Lucy Sheridan, Annie Cassidy, Josie Eagan, Miss Annie Barry, treasurer, and Miss Mary Dalton, secretary. Miss Margaret McDonough will have charge of the sales table connected with this table and will be assisted by Misses Bridget Cryan, Annie Cryan and Martha Openshaw.

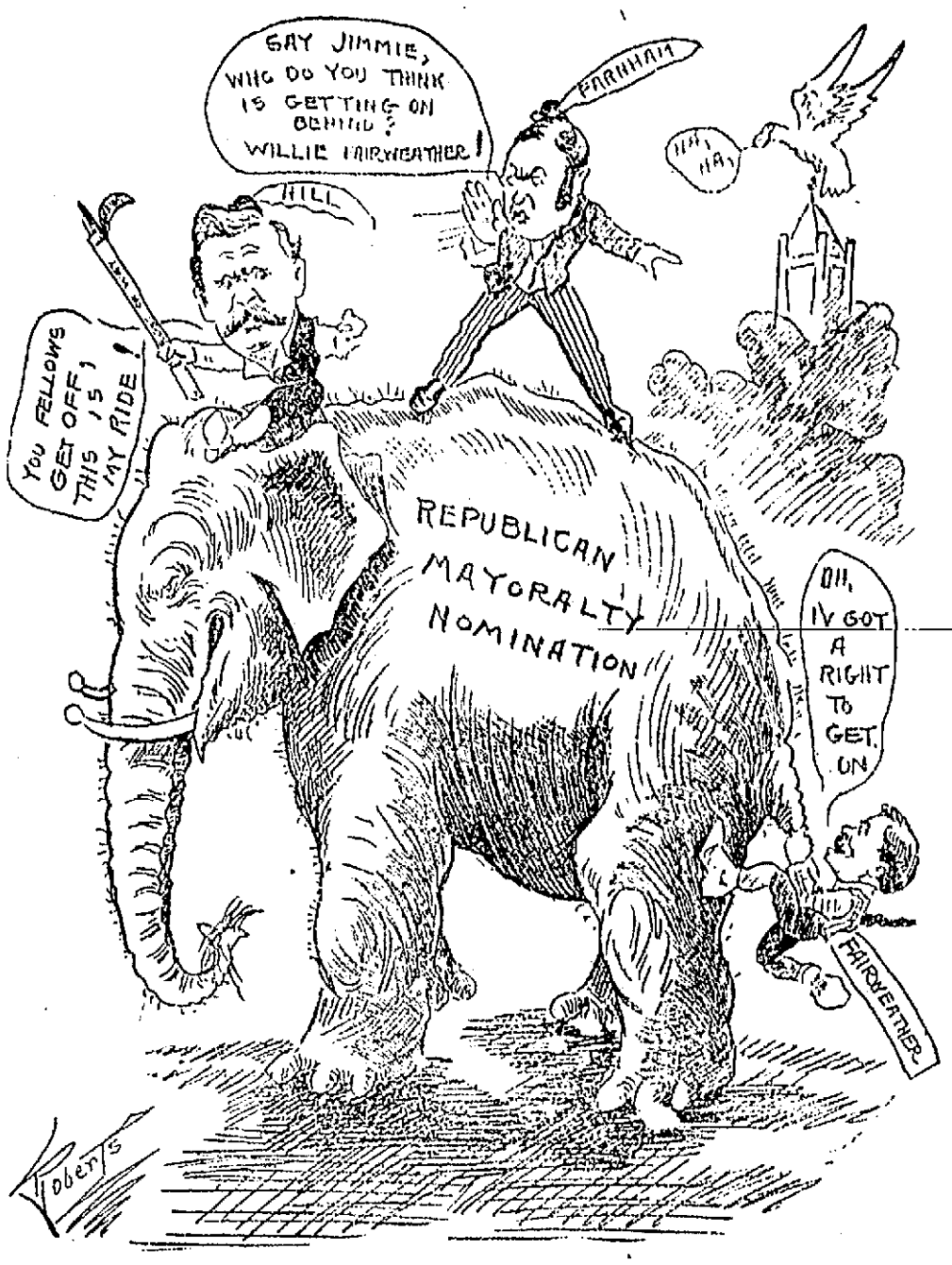

THEY ARE ALL ANXIOUS TO RIDE THE ELEPHANT.

DANIEL E. HOGAN.

FATALLY INJURED

Lion Tamer Attacked by Trick Lion

BEAST SHOT BY CAVALRYMEN

Woman Was Saved From Instant Death

GILMAN, Ill., Oct. 3.—Miss Almeo Blondet, a lion tamer, was attacked and terribly mutilated during the performance of a circus here yesterday by the trick lion, Roosevelt. It is thought Miss Blondet will die. She was only saved from instant death in the cage by the bullets of a troop of United States cavalrymen travelling with the circus who poured a volley into the body of the lion.

The young woman was feeding several lions in the cage when the big animal become enraged and sprang upon her. After wounding his tamer severely in the back, the beast nearly pulled her right arm from its socket. A dozen shots brought the big lion down and the girl was rescued though it is thought she will die. The lion was not killed and it is thought he may recover.

PUT UP $500

HERRERA IS READY TO MEET EDDIE HANLON.

CHICAGO, Oct. 3.—A dispatch to the Tribune from San Francisco says:

Aurelio Herrera, through Hal Livingston, has posted $500 forfeit and his signature was again attached to articles for a fight with Eddie Hanlon before the Pacific Athletic club at Los Angeles Nov. 3. The boys are to get 50 percent of the receipts divided 75 and 25 percent, and it is stipulated they shall do at least two weeks training in the southern city.

HEAVY LOSS

DAMAGE DONE BY TYPHOON AMOUNTS TO $5,000,000.

MANILA, Oct. 3.—The estimated loss in the hemp growing districts from the ravages of the recent typhoon is $5,000,000 in gold. The hemp in warehouses ready for shipment is also a total loss. The plantations are impaired to such an extent that it will take a year to get them in condition again.

Reports now coming in from the south indicate a greater loss of life and property than was first estimated.

On Tiona island the beach is strewn with dead bodies, among them those of some Americans in such a condition as to be unrecognizable.

Quarter week at the Five Cent Savings Bank. Deposits begin to draw interest from next Saturday.

RUSSIANS

MAY SETTLE A COLONY IN HAWAII.

(Correspondence of The Associated Press.)

HONOLULU, Sept. 26, via San Francisco, Oct. 3.—Considerable discussion is being had here of plans to secure a supply of labor other than Asiatic. There has been a decrease in the white population, since annexation and Japanese competition has driven away large numbers of white skilled laborers, both in Honolulu and on the sugar plantations. B. A. Demers of Los Angeles is here in the interests of a plan to bring a large colony of Russian agriculturists to Hawaii.

About 5000 top minnows brought there from near Galveston, Texas, have been distributed in local ponds where they are thriving. They were brought in the expectation that they will feed on mosquito larva and thus reduce the mosquito pest.

Alvin Hale, of the U. S. bureau of fish, brought them in milk cans, losing only a score on the journey. The local government price is $1000 expenses for getting the fish here.

CRITICALLY ILL

EXETER MAN INJURED IN FOOTBALL GAME.

EXETER, N. H., Oct. 3.—The condition of Walton G. Crocker, the academy student who in football practice last Saturday sustained a ruptured kidney and severe contusions of the bowels, for which he underwent an operation last evening, was last evening better than was hoped, but his condition is, however critical, and his physician states that the unfortunate young man has hardly an even chance of recovery.

HIS MOTHER

UNTIL HER DEATH MAN KNEW HER AS SISTER.

SPRINGFIELD, O., Oct. 3.—The recent deathbed confession of Mrs. Augustus Spyglass or Miss Caroline M. Robinson, as she was commonly known at her home, 1313 Ridge av., Philadelphia, that she was the mother and not the sister of Frank Edward Spyglass of Eastport, Me., has reunited the latter and his father, Augustus Spyglass of 828 South Limestone street, this city, after a separation of about 30 years.

Spyglass and Miss Caroline M. Robinson were married here Aug. 11, 1874. Fourteen months later she secured a divorce and was awarded the custody of their infant son. He disappeared. The child grew up to regard his own mother as his sister and his uncles as his brothers. Until his mother summoned him to her bedside when she was dying he knew no different.

News of the whereabouts of the long-missing son first came to Police Chief H. E. O'Brien of this city in a letter from the son asking him to locate his father. This Chief O'Brien did and correspondence and happy reunion is the result.

BLOOD POISON is the worst disease on earth, yet the easiest to cure WHEN YOU KNOW WHAT TO DO. Many have pimples, spots on the skin, sores in the mouth, ulcers, falling hair, bone pains, catarrh, and don't know it is BLOOD POISON. Send to Dr. Brown, 935 Arch st., Philadelphia, Penn., for BROWN'S BLOOD CURE, $2.00 per bottle; lasts one month. Sold in Lowell only by Falls & Burkinshaw, 412 Middlesex st., cor. Thorndike.

Lowell, October 3, 1905

A. G. Pollard & Co.

"THE STORE FOR THRIFTY PEOPLE"

Watch Particulars for Our Annual October Sale in Our Garment Department

Remnants All Wool Flannels

twilled flannel, red, navy and fancy colors, 3-4 wide, for underskirts, shirts, boys' and ladies' waists and children's dresses, regular values 35c and 39c, all

25c Per Yard

Silk Stripe Challies

for waists and misses' dresses, white, red, green, blues and other colors with a satin stripe on a plain all wool filling and cotton warp, regular price 39c,

25c Per Yard

New Cotton Plaids

Plaids are very stylish this fall and we have a very large stock of handsome colorings, twilled and crepe weave, 29 inches wide at only.....

12 1-2c Per Yard

Mill Remnants of Wide Mohair Sicilians

Two more cases received of those nice Mohair Dress Goods, extra wide, 50 and 54 inch, all popular colors, heavy winter quality of Sicilians, worth 75c per yard, only .....

39c Per Yard

Kimono Flannelettes

We have just received 10 more cases of Mill Remnants of those "Foule Serge" and "Granitel" Printed Flannelettes for wrappers and kimonos, 12½c quality, only .....

8c Per Yard

Basement Department

A Sale of SHIRTWAISTS and UNDERMUSLINS Beginning Wednesday

44 "Essanelle" and "Faultless" shirtwaists which when fresh sold at $3.00, $4.00, $4.50 and $5.00. Exclusive patterns in batiste and Persian lawn trimmed with fine laces and embroideries. All we've left of our summer stock at one small price Wednesday $1.93

29 high grade China silk shirtwaists. Seven stylish patterns which when fresh sold at $3.00, $4.00 and $4.50. All at one price Wednesday $1.93

18 fine grade lawn shirtwaists which when fresh sold at $1.50 and $2.00. All at one price Wednesday 79c

34 high grade "Chic" muslin petticoats, which when fresh sold for $2.50, $3.00, $4.00 and $4.50. Made of fine cambric with stylish deep flounces of laces and embroideries. All at one price Wednesday $1.93

42 "Chic" muslin petticoats—the kind which when fresh we sell for $1.00 and $1.50. Odd sizes in a dozen neat patterns of lace and embroidered flounces. All at one price Wednesday 79c

The White Store 114 Merrimack St. 116

Special Sale of Adjustable End Sofa Couches

At $5.00 to $10.00 Less than Regular Price

These Sofa Couches are a very convenient piece of furniture, really two pieces in one. You turn both arms of the sofa down and you have a regular length couch. The reason we are cutting the price so deeply is that they cost a good deal more than an ordinary couch and they move rather slowly. We are overstocked with them, but at the price we have marked them down to for this week they will cost you less than a regular couch, and they will go fast, so if you want one come at once.

A. E. O'Heir & Co. MERRIMACK SQ.

Furniture, Carpets, Ranges. Cash or Weekly Payments.

Office of Board of Police

October 3, 1905.

Notice is hereby given that John J. Gray has applied for a license to carry on the business of making loans in sums of less than $300 and at a rate of interest greater than 12 per cent. secured by mortgage or pledge of household furniture or other personal property exempt from attachment or by assignment of wages for personal services. By order of Board of Police.

JOSEPH SMITH, Clerk.

FOR SALE—A large parlor stove. Inquire at 23 Ames st.

CAUGHT IN BUTTE

Pat Crowe is Charged With Kidnapping

A FRIEND "PEACHED" ON HIM

He Cursed Bitterly at His Arrest

BUTTE, Mont., Oct. 3—The identification of Pat Crowe, arrested here last night on a charge of kidnapping the son of the millionaire packer, Edward Cudahy in 1900, has been made complete through photographs sent to the authorities by the Omaha officers. Crowe acknowledged that he was the fugitive becoming alarmed lest the officers intended to shoot him. Captain of police W. F. McGrath and Detective McInerney made the arrest, placing the muzzles of their revolvers against his stomach as he emerged from the place in the tenderloin section of the city. He cursed bitterly at his arrest, expressing chagrin at his capture in a town the size of Butte when he, as he said, had travelled the world over and evaded capture in all the large cities.

Crowe has two brothers in Montana, one living in Butte and the other at Great Falls.

A friend of Crowe's informed the local police of his presence in the city and his arrest followed after photographs of the fugitive had been secured from Omaha.

FOATING MINES

MAKE NAVIGATION OFF VLADIVOSTOK RISKY.

VLADIVOSTOK, Sunday, Oct. 1.—The first freight steamer left this port today, for Chefoo, thus reopening regular commerce by sea between Vladivostok and other ports. A Russian transport sailed simultaneously with relief stores for the people of the Kamchatkan coast.

Navigation is still risky in consequence of floating mines, four of which were sighted by small craft yesterday within fourteen miles of the harbor.

QUIET AGAIN

TROOPS HAVE SUPPRESSED THE RIOTERS.

TIFLIS, Caucasia, Oct. 3.—Quiet has been restored at Erivan, the troops having suppressed the rioters after eight Mussulmans and two Armenians had been killed and 11 persons had been wounded. The trouble arose from an attempt on the part of a number of Armenians to rescue some of the fellow countrymen who had been arrested for murdering a Tartar.

$2 A HEAD

ALIEN IN TRANSIT HEAD TAX DECIDED.

SAN FRANCISCO, Oct. 3.—The alien in transit head tax case was decided by the United States customs collector, Frederick S. Stratton, in having collected $2 per head for 210 alien passengers in transit through the United States.

The opinion of the court was written by Judge Hawley and a vigorous dissenting opinion was filed by presiding Judge Gilbert.

ELECTIONS ORDERED.

ST. PETERSBURG, Oct. 3.—An Imperial decree was published today directing that immediate arrangements be made to conduct elections of members of the National Assembly. The regulations for the conduct of the elections were also published today in the Official Messenger.

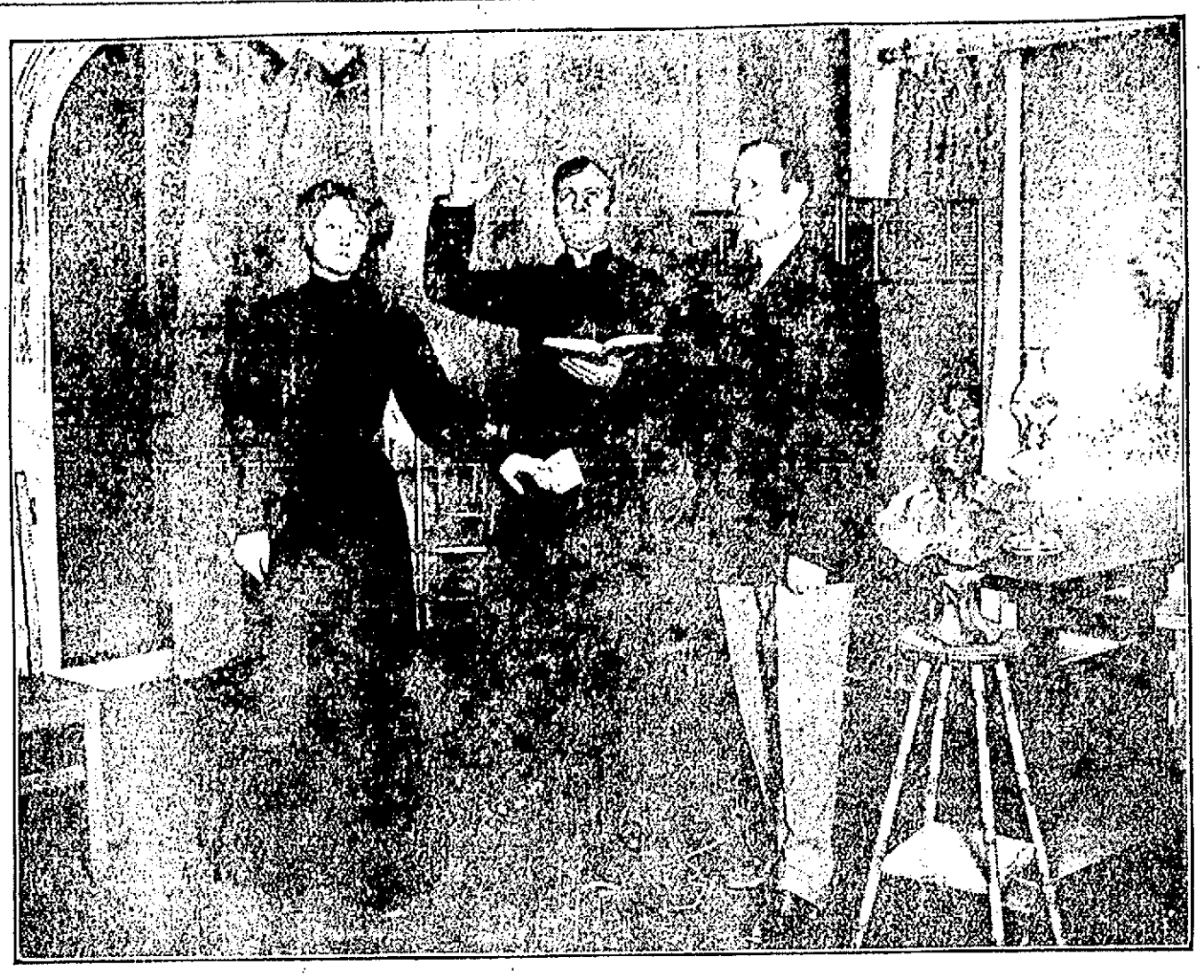

SCENE FROM THE "CHARITY BALL" AT THE ACADEMY OF MUSIC.

CHARITY BALL

The Attraction at the Academy of Music

THE PERFORMANCE HIGHLY ENJOYED

Stock Company Scores Another Big Hit

"The Charity Ball," that grand scenic production and masterpiece of David Belasco, was presented at the Academy of Music last night by the members of the Huntington-De Deyn stock company, and the large audience was delighted when the curtain went up on the first act, the scene being a revelation of art. The portrayal of the play last night was a rare treat in dramatic art and hundreds who have seen the play before were unanimous in stating that the production by the local company was the best ever seen here.

"The Charity Ball" was one considered "the" play of several New York seasons. It was well constructed, it savored strongly of local color, its mechanism had been carefully worked out by the man who is considered today the master of American dramatists. Its dialogue—most of it—was supplied by a graduate from Harvard universally, who had insisted on following the way of the stage, Henry C. De Mille.

It was only after repeated demands on the part of the theatre going people of this city that the management decided to put on "The Charity Ball," for the expense attending the production is very great, but Messrs. Huntington and De Deyn have little thought of expense if they can please the theatre going public of this city. The magnificent stage setting, costumes, etc., add greatly to the expense of staging such an elaborate production.

It was in "The Charity Ball" last season that Mr. Severin De Deyn made his debut in Lowell theatricals and it was in that play that the people of this city saw a man who was a born actor and whose versatility has since been displayed in many difficult roles. That signal success which Mr. De Deyn scored last season was repeated last night for as "John Van Buren," the rector, he at times kept the audience intensely interested. He is particularly well equipped for the part and showed to better advantage in last night's play than in any one in which he has appeared so far this season. His capability of handling large parts was clearly demonstrated last night, while his enunciation and elocution were faultless. Particularly thrilling was the climax in the third act when the rector performs the marriage ceremony, and prior to that, the war of words between the two brothers. In the denunciation scene Mr. De Deyn admirably portrayed the emotion, his eyes flashed with fire, his accents indicated deep feeling, but when he heard his mother's voice his sudden change to mildness and calm was an artistic piece of acting.

Fred Weber as "Dick Van Buren," a brother to the rector, and a man who is money crazy, being a big promotor in Wall street, plays his part well. He played his part with dignity and grace and his acting in the third act demonstrated beyond any doubt his ability to fill the bill most acceptably.

Dan J. Sullivan furnished enough of comedy to keep the audience convulsed in laughter. He was "Judge Peter Gurney Knox." He was in love with Mrs. De Peyster, but after proposing learns from his nephew that his intended bride has a cork limb. That joke served up to the judge keeps him in hot water and furnishes plenty of amusement. Finally he learns the truth, however, and is willing to forgive all who assisted in practicing the joke.

Howard Russell, who by his acting has made a hit with local audiences, was simply excellent as "Alec Robinson." He is a fine actor and seems to be naturally funny. Several were heard to say: "Every time I look at him I have to laugh," and they are right for he can assume such comical attitudes on the stage that his every movement causes laughter. He proved himself to be well selected for the leading juvenile part. He was particularly fortunate in having so sprightly an opposite in Miss Mabelle Estelle, who was in the same frame with "Alex," excepting when the frame got broken. Miss Estelle made a hit as "Bess Van Buren," and the two with the assistance of the judge furnished a wealth of comedy, the falling out and making up of the lovers in the last act being productive of much laughter.

Miss Isabel Fletcher had the difficult part of "Ann Kruger" to play, but she is a highly accomplished actress of the emotional type and handled the trying role with a finished conception of its exacting requirements. Miss Marie Curtis as "Phyllis Lee," the gifted girl, was convincing and though the portrayal of the part is difficult she handled it in a manner which reflects her brilliant talents.

Miss Baldwin made her first appearance as "Angel Van Buren" and though her part was of minor importance her ease and grace while on the stage as well as her clear voice stamps her as an able actress. Miss Amy Ince as "Mrs. DePeyster" was as usual very funny, her love-making scenes with the "judge" being exceptionally fine.

The minor parts of "Franklyn Kruger," "Creighton," "Betts" and "Thomas" as played respectively by Messrs. Thomas Walsh, Corliss Giles, Frank Whittier and Windsor Daggel, were all carried out in a capable manner.

The fine stage settings were as usual under the careful direction of Stage Manager Thomas Walsh.

Owing to the large audiences during the week it has been deemed advisable to have an extra performance during the week by playing a Wednesday matinee. The "Charity Ball" will be played every night this week as well as Tuesday, Wednesday, Thursday and Saturday afternoons.

Cake made with

Cleveland's Baking Powder

keeps fresh and moist. Besides it is lighter, finer grained and more wholesome.

CLEVELAND BAKING POWDER CO., New York.

PERSONALS

Dana J. Flanders, general ticket agent of the B. & M. railroad, was elected president and Rev. C. E. Fisher vice president of the Massachusetts Universalist state convention at Roxbury, last Thursday.

Mr. James Madden of Tilden street has returned from Washington, D. C.

Mr. Fred O. Weller of North Chelmsford has accepted a position as express messenger between Fall River and Lowell with the New York & Boston Despatch Express company.

Mr. and Mrs. Willis Bailey of Jenness street will pass the next two weeks in the White Mountains.

Miss L. Gibbs of 19 Read street has returned from her trip to England. She visited in Derbyshire and Cheshire and London.

Frank Coburn has been appointed executor of the last will and testament of Sarah E. Pratt, deceased, and has filed in the probate court of Middlesex county the bond of the American Surety company of New York, in the sum of $1500. The same was given through Solon W. Stevens, attorney for the company at Lowell.

Henry A. Smith of this city addressed the men's club of the First Methodist church, Manchester, N. H., last evening on "The Principles of Life Insurance." The club numbers 75, a large proportion of whom were present. A general discussion followed.

Mrs. Abby Rolfe of Concord will speak at the meeting of the Maternal association of the First Trinitarian Congregational church this afternoon at 3 o'clock.

Little Miss Helen Marie Grimard of Butterfield street has returned from a pleasant nine weeks' stay in Portland, Me., during which she was a guest at the home of her cousin, Mr. William Deehan.

Miss May E. McDonald, of 583 Central street, is spending a 10 days' vacation in Bangor, Me.

Everett R. George and wife of Nashua, N. H., have been spending a few days with his sister, Mrs. J. S. Daniels, 558 Chelmsford street.

Reserved seats for the production of "Noman's Land" by the Sabrey club at the Eliot church, Oct. 10, 11, 12, will go on sale tomorrow, Wednesday, Oct. 4th, at Dows' drug store, Merrimack square.

GLIDDEN'S LECTURE.

Charles J. Glidden will give a travelogue in St. Paul's M. E. church on Wednesday evening. Mr. Glidden has toured in the Fiji Islands, New Zealand, Tasmania, Australia, Java, Singapore and 18 other countries. During his lecture he will show 200 views. Mr. Glidden has given this lecture in other cities to packed houses.

"The Very Best You Ever Used" for Derangement of the Stomach and Bowels

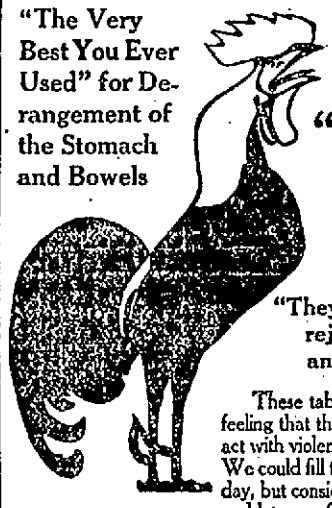

For Constipation and Sick Headache, Liver Complaint and Dyspepsia, from one to two

"Good Morning Call" Trade Mark TABLETS

will have a pleasing effect.

"They take away that tired feeling, rejuvenate the organic system and prolong life's pleasures"

These tablets act upon the bowels without you feeling that they are at work, they do not gripe nor act with violence; they are a gentle laxative. We could fill this space with a new testimonial every day, but consider it best to tell you about the tablets and let you find out how very pleasantly they act on the LIVER, STOMACH, BOWELS.

Price, 10c and 25c

FOR SALE BY ALL DRUGGISTS OR MAILED BY

"Good Morning Call" Co., Sole Makers, Haverhill, Mass.

STABBED WIFE

She Refused Husband Money for Liquor

NORTH ADAMS, Oct. 3—Because his wife refused to give him money to continue a spree on which he had been for some days, Andrea Degara, an Austrian, 57 years old, cut her throat with a bread knife. He inflicted a wound five inches long, but the knife was deflected downward, and it was not deep enough to be fatal. The woman fought fiercely, her hand being badly cut where she grasped the knife by the blade, and finally escaped, rushing from their apartments in the Ballou house on State street to a neighbor's house.

UNLICENSED DOGS

OVER 300 WERE "PUT AWAY" BY THE POLICE.

Police Messenger John J. Pinder yesterday returned to Mayor Casey a number of dog tax warrants which had been issued to the officers several months ago.

According to these reports the dog population of Lowell is rapidly thinning out. Some of the men charged with failing to pay their dues say their dogs have found a speedy death in the gas box at the police station. Others say they never owned dogs. Still others say they gave away their canine property. All seem to have excuses.

At the police station it is known that 300 canines classed as unlicensed or suspicious were asphyxiated in the gas box.

BOWLING NEWS

THE WELCH WONDERS AGAIN DOWNED.

In one of the closest and most interesting games ever fought between the Welch Wonders and Connemaras, the latter last night trimmed the Wonders by the narrow margin of 17 pins. The game was fought from start to finish with the odds on the Wonders up to the home stretch when the Connemaras went to the front and won by a nose. It was due to the fine rolling of Peters in the last string that the followers of Sergt. Connors won the game.

A feature of the game was the poor rolling of Martin Maher, and it is whispered that he has lost his rolling arm, for Martin was never known to go down as low as 352 for three strings before.

Peters was the high man of the evening while Sergt. Connors was a close second. Last night's game was the fourth played this season and the series stands three to one in favor of the Connemaras. The score:

CONNEMARAS.

Connors	104	160	127	478
McKay	108	176	104	388
Ryan	121	119	123	363
Duncan	135	119	120	374
Peters	158	172	193	523
Totals	718	696	708	2067

WELCH WONDERS.

Welch	129	136	112	417
Atkinson	164	131	116	411
Burns	154	128	143	425
Donaldson	149	156	130	435
Maher	134	111	107	352
Totals	742	665	663	2070

GAME FOR THE INDIANS.

Last night at the Bowlaway the following score was made in the duckpin tournament:

INDIANS.

Houston	86	95	88	269
Morrill	86	93	96	275
Marsden	99	82	86	258
Sheldon	80	89	88	257
Halstead	97	91	85	273
Totals	439	453	443	1335

HILLSIDES.

Grant	94	82	62	238
McNell	90	90	76	256
Harrington	92	84	87	263
Donohue	86	100	75	261
Callahan	79	89	103	271
Totals	441	445	403	1289

THE LIONS BEATEN.

The M. C. R.'s defeated Spriggs Lions on the alleys last night, the score being as follows:

M. C. R.'S.

Grimshaw	75	65	71	211
Tucker	77	73	80	230
Mullin	84	82	91	257
Devine	75	81	79	235
James	86	102	89	277
Totals	397	403	410	1200

SPRIGG'S LIONS.

Muldoon	72	94	78	244
Loisells	59	87	71	137
Emery	78	75	71	124
McLaughlin	63	71	79	218
Spriggs	79	68	67	214
Totals	378	395	366	1137

CRUISER CINCINNATI FLOATED.

TOKIO, Oct. 3—5 p. m.—According to later information received here the American cruiser Cincinnati was floated without assistance, after being aground for seven hours. She has been reported passing Shimoonoseki bound for Shanghai.

IRISH CROWN

IS SOUGHT FOR IN CHICAGO PAWN SHOPS.

CHICAGO, Ill., Oct. 3.—Property valued at nearly $1,000,000, and including an ancient Irish crown, is sought for in Chicago pawn shops. The property is said to have been taken in a burglary committed two weeks ago at the home of John Mulhall, Dublin, Ireland. The burglars, it is thought, have come to the United States.

Among the property stolen is an Irish crown, surmounted with a hand holding a sword on which are impaled three heads, very valuable; gold waist buckle, George III. period; two gold seals, one with crystal engraved J. M., the other with sardonyx with crest; cut crystal box, Louis XV. period, with festoons and other work in gold around edge, worth $50,000; pearl necklace of ancient pattern, $100,000; rings and loose diamonds, emeralds, etc., $500,000.

The aid of the Chicago police is sought by the Scotland Yard authorities.

ASKS DIVORCE

STEARNS SAYS HIS WIFE IS "GROSSLY WICKED."

NEWPORT, R. I., Oct. 3—Waldo H. Stearns, a lumber dealer, formerly of Boston, is seeking divorce from Iczemla Chesbro Stearns, sister of Blanche Molineux Scott. He charges her with desertion for five years and "gross wickedness."

Mr. and Mrs. Stearns were summer residents of Jamestown for many years, but recently the handsome villa at Connanicut Park has been occupied only by Mr. Stearns.

Stearns petitioned for divorce two years ago, but they became reconciled. Since then Mrs. Stearns has not been seen here. She is a handsome woman and much younger than her husband. It is understood she will make no contest.

DR. BENOIT'S

FAVORITE TONIC

Pallor, Weakness, Lack of Appetite, General Debility, Poor Blood, Acid Stomach, Sick Headache, Nausea, Indigestion, Dyspepsia, Distress After Eating, Poor Digestion, Coated Tongue, Heartburn, Pain in the Stomach, Pain in the Chest, Tired and Sleepless, Nervousness, and Constipation. For all the above it will be found certain, prompt and positive. Sold at all druggists.

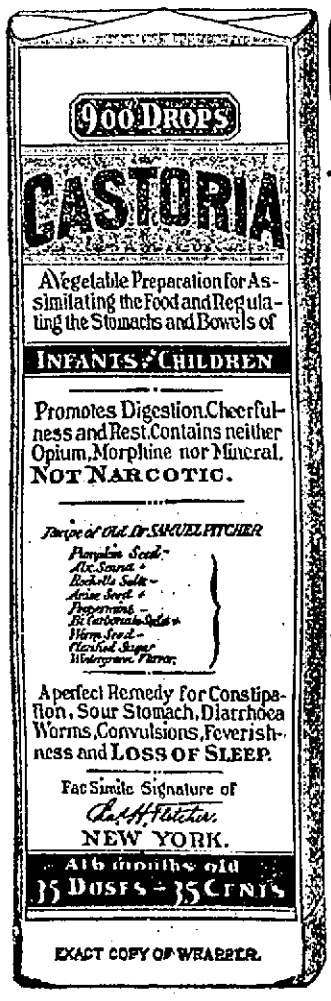

EXACT COPY OF WRAPPER.

CASTORIA

For Infants and Children.

The Kind You Have Always Bought

Bears the Signature of Chas. H. Fletcher.

In Use For Over Thirty Years

CASTORIA

THE CENTAUR COMPANY, NEW YORK CITY.

MEN COME TO ME

Young, middle aged and old men when in doubt, and if you want honest advice and treatment it will pay you to see me first. Do not be induced to pay big charges in advance to out-of-town doctors when you can get skilful and honest treatment, medicine included, here in Lowell at a moderate charge, paying as you are able to. It matters not what your ailment is, how many physicians or ordinary specialists you may have had, do not be discouraged, come to me and let me help you before it is too late. I furnish all medicines, privacy thus assured. Consultation and examination free to all patients. Call today and see

DR. TEMPLE, Specialist for Men

Rooms 10, 11 and 12 Masaur Block, 97 Central Street, Lowell. Hours 10 to 12—2 to 5—7 to 8. Free X-Ray Examination.

20,000 TONS OF COAL IN LOWELL

Horne Coal Co.

15 CENTRAL STREET

Strike or No Strike We Have Got the Coal

ORDER FROM

Horne Coal Co.

And We Will Take Care of You

THE CHAMPION NAVIGATOR OF THE AERIAL PATHWAYS

THE recent aerial exploits of A. Roy Knabenshue, a young air navigator of Toledo, O., who on several occasions succeeded in propelling an airship over a stated course above Manhattan Island, mark a distinct advance in the progress of aeronautics. This intrepid young explorer of the untraversed aerial pathways has come nearer to a solution of the problem than any among the hosts of his predecessors. It is not, indeed, that he has shown greater personal courage than the others; he has acquired a firmer mastery over the various adverse influences which have resisted man's invasion of the upper air.

According to his own account, Mr. Knabenshue, who is now about twenty-eight years of age, has been a student in aeronautics for fourteen years. In his early teens he was in the habit of performing the double feat of bringing joy to the youngsters of his native town and terror to the hearts of his parents by his fearless intimacy with a captive balloon which he had built. It was predicted freely by the citizens who had sons to admonish that Roy Knabenshue would never arrive at man's estate. His father, the editor of the Toledo Blade, lived in constant dread of the "big story" which was likely to be furnished at any time by A. Roy Knabenshue.

That story has been told, and the daring aeronaut still lives to add fresh chapters. The airship competition which was one of the features of the St. Louis fair interested him greatly, and he was on the ground betimes. That he might be in the very thick of it he obtained employment in the aerodrome. Then it was that he made the acquaintance of Captain Thomas S. Baldwin, whose airship, the California Arrow, was prominent in the competition. Captain Baldwin had already done some wonderful things in air navigation. The captain's specialty was invention pure and simple. He could build a machine that would fly, but he could not fly it. Roy Knabenshue's preference for the upper atmosphere was a fit complement to the captain's ingenuity, and he recognized in the young enthusiast the very assistant for whom he long had been in search. A contract was made and Knabenshue piloted the Arrow on its five successful trips over the exposition grounds. Captain Baldwin and his invention made a great hit on these occasions, and at least half of the glory was won by his new sky pilot.

The captain was so pleased with Knabenshue's management of his airship that he persuaded the young fellow to return with him to California. Last winter Knabenshue gave five more demonstrations of his ability to sail the air. In the following spring he accepted a flattering offer from a Toledo friend to go home and build a flying machine after his own ideas. He returned to Toledo and went to work quietly on the new venture. It was the intention of the aeronaut and his backer to keep the building of the balloon a secret until it was ready for trial, but in about a month it was discovered and the general public watched its further growth with much curiosity.

The new airship was expected to travel twenty-five miles an hour, and its builder was confident that he could drive it against or across the air currents. This he was able to do with the Arrow, and he felt certain that his ship was a vast improvement over Baldwin's. The gas bag, which was constructed from the best quality of Japanese silk, is fifty-eight feet in length and fifteen feet in diameter. When inflated it holds 7,000 cubic feet of gas. The lifting power is 155 pounds—sixty-five pounds for every thousand feet of gas.

During the construction of the machine, those who saw it were surprised at its small size. Knabenshue declared that he had made it so designedly, and that if he could secure the lifting power he required from a still smaller one he would be inclined to do so. All aeronauts seem to have abandoned the immense bags that were used formerly. Even Santos-Dumont has practically decided that the immense structures of his early experiments are less easily managed than smaller ones. The lifting power of Knabenshue's ship is not much greater than he actually needs; he has not more than fifty pounds to spare. The engine, which is of his own invention, is a four cylinder, eight horse-power gasoline affair, weighing about seventy-five pounds.

The gas bag is modeled somewhat after the herring—blunt at the bow and tapering gently to the stern. This design has been most successful when applied to submarine navigation, and the conditions encountered by the aeronaut are very similar to those surrounding the underwater navigator. The air currents are identical with those at sea, with the single exception that the former are more flexible than the latter. The gas bag of Knabenshue's ship is two feet less in diameter than that of the Arrow, offering that much less resistance to the air and making it easier to drive. It has more lifting power than the Arrow.

Knabenshue has also improved his propeller over all others ever used in airships. When he was sailing the Arrow he was much hampered by the rigidity of its propeller. The propeller in the new ship is on an entirely novel principle. When the engine is started the blades are at such an angle that they do not produce much driving power. This is because they do not get a firm grip upon the atmosphere. When the propeller reaches top speed, which it does very quickly, the blades assume their correct angle, expanding because of the speed at which they are driven. Knabenshue also placed the propeller in the bow of his ship, which is another new departure. His theory is that a propeller working ahead of the ship encounters less opposition in the undisturbed atmosphere and will develop more power.

After the airship was completed the young aeronaut made several experimental trips about Toledo, all of which were entirely satisfactory. In the preliminary excursion he never carried over a gallon of gasoline. In his subsequent and longer flights over New York city the ship was provided with three or four gallons of the fuel. He intends to go abroad this fall and try conclusions with Santos-Dumont. He declares that he believes that he has solved the problem of aerial navigation and is confident that the completion of certain improvements which he has under way will reduce the business to a highly practical basis.

Mr. Knabenshue is a most enthusiastic and interesting advocate of air navigation. His arguments have all the charm of youthful intensiveness, and his manner is simple and convincing. He is about five feet seven inches in height and weighs 140 pounds. He is thin of frame, agile of limb and remarkably steady of nerve. His hands are large and strong, and his grasp is suggestive of a vise. His dark blue eyes are eloquent of determination, and his soft, low tones are full of character. He is entirely free from the daredevil insouciance which one might expect to find in a man of his perilous calling.

IRA D. WILLIAMS.

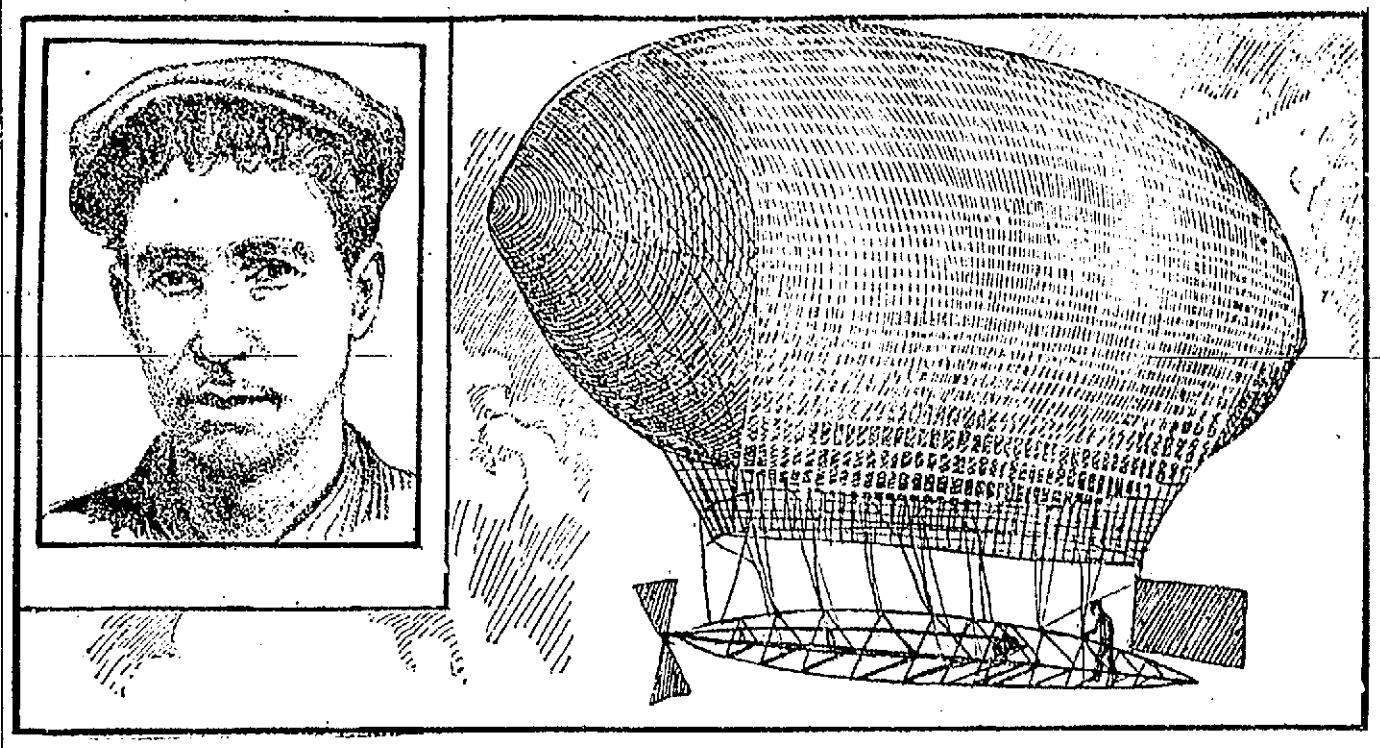

KNABENSHUE AND HIS AIRSHIP

A GIRL FARMER IN MALE ATTIRE.

The cut is from the photograph of a young Englishwoman, Miss "Jack" May, who has recently said farewell to London and gone into the country to make a living at farming. Miss May was a nurse in South Africa during the Boer war, and it was while she was with the army in the field that she became infatuated with the notion of becoming a farmer. As soon as she returned to England the resolute young woman adopted the attire of a male farm laborer and soon obtained a situation as foreman on a farm at St. Mary's Cray, and she is giving satisfaction to her employer, a rich woman in one of the midland counties.

THE CZAR'S GOLDEN WALLS.

One room at Tsarskoye, the czar's palace near St. Petersburg, has walls of lapis lazuli and a floor of ebony inlaid with mother-of-pearl. Another has walls of carved amber, and the walls of a third are laid thick with beaten gold.

SOME PHASES OF THE WORLD'S LIFE ILLUSTRATED

EQUESTRIAN STATUE OF GENERAL JOHN B. GORDON.

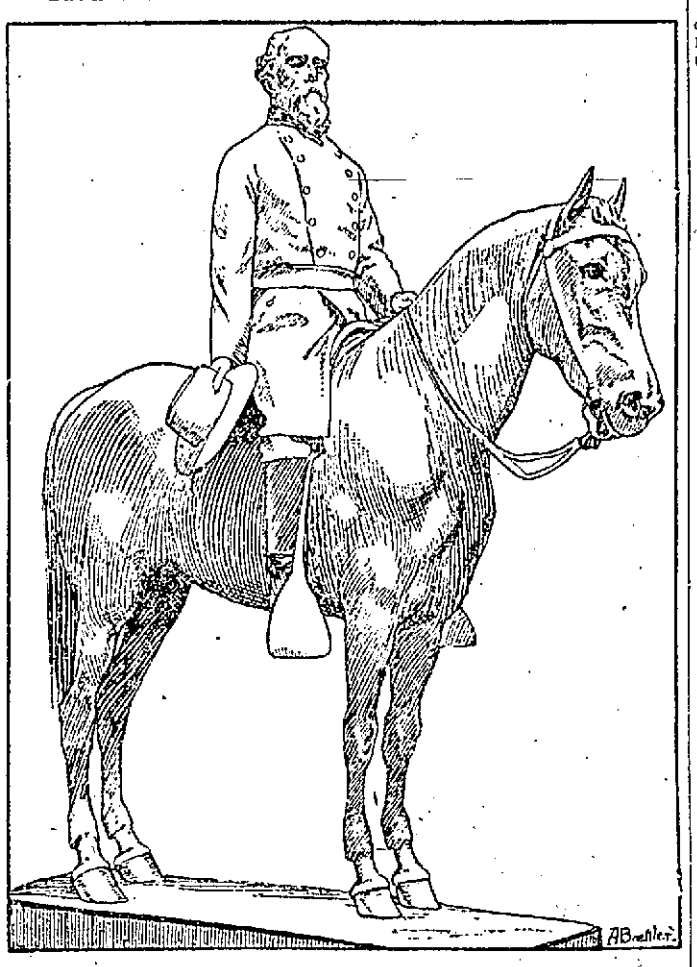

The Gordon Memorial association of Atlanta, Ga., has commissioned Solon H. Borglum, a New York sculptor, to make the fine equestrian statue shown in the cut. It will be larger than life size and will be paid for by popular subscriptions of Confederate veterans. It is to be placed on a hill facing the capitol at Atlanta and will cost $25,000. The statue is to be of bronze, and it will require about two years for completion.

THE KING OF LUANG PRABANG.

The illustration shows the new king of Luang Prabang in his official robes. His name is Sisavong Vong, and he is twenty years of age. The country of which he is ruler is at present under a French protectorate, and the young king was educated in Paris. The new sovereign is reputed to be a bright young fellow with a disposition to do something for his languishing realm.

FIRST WOMAN PASTOR IN ENGLAND.

Miss Von Petzold, M. A., whose portrait is given herewith, has recently assumed the pastorate of a Unitarian congregation in Narborough road, Leicester, England. She is the first woman appointed regularly to a ministerial charge in England. Miss Von Petzold is a scholarly and eloquent preacher and has attracted a large and interested following. Previous to her incumbency the parish had fallen into neglect, but it is now prosperous.

A CLEVER DEVICE FOR A DUCK HUNTER

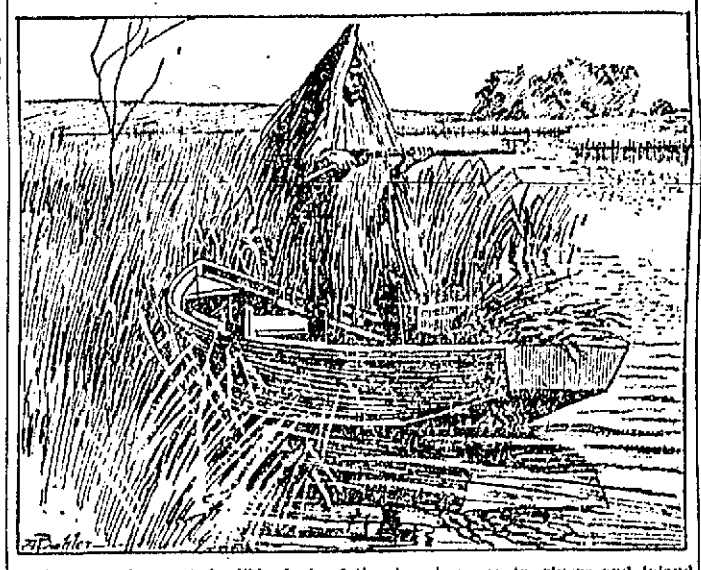

The greatly coveted edible duck of the American coasts, rivers and inland lakes has become so coy and suspicious that it requires the exercise of much ingenuity to capture him. One of the most successful devices of the up to date hunter is shown in the cut. It consists of a costume to be worn by the hunter in his boat. As may be seen, it is woven roughly of long grasses and covers the figure almost entirely. A hunter enveloped in one of these disguises resembles nothing so much as a small haystack, being completely concealed from his prey.

THE KING OF BARDSEY ISLAND.

The old fisherman herewith presented is dubbed by his fellows the "king of Bardsey Island." His kingdom is a small islet off the coast of Wales. It is only about two miles in length and half a mile in width. The present king is in his fifty-seventh year and has reigned about forty years. The title is hereditary and has been in one family from time immemorial. The king is one of the oldest and most successful fishermen on the island.

LUTHER'S WEDDING GOBLET.

The picture shows a replica of a silver gilt cup presented to Martin Luther and his bride by the city of Wittenberg. It has been presented by some public spirited German-Americans to Harvard university. Inside the lid is a medal bearing the likeness of the great reformer. The inscription records the fact that it was given to Martin Luther and Katharina von Bora by the city of Wittenberg on the occasion of their nuptials in 1525. This marriage was approved by the independent citizens of the town, and they showed their appreciation in this manner. After the death of the reformer's widow the relic passed to a member of the Bora family and is now in the possession of one of her descendants.

A PRIMITIVE HABITATION IN THE SANDWICH ISLANDS.

The type of human habitation shown in the cut may still be found in Hawaii. As may be seen, the style of architecture is the simplest possible, and the material is the tough sod formed by the native grasses. In former times all the inhabitants lived in similar houses and found them water proof and very comfortable. Nowadays these grass huts are found only in the most remote parts of the islands, but many of the old natives cling to them.

LAST RESTING PLACE OF ADMIRAL JOHN PAUL JONES.

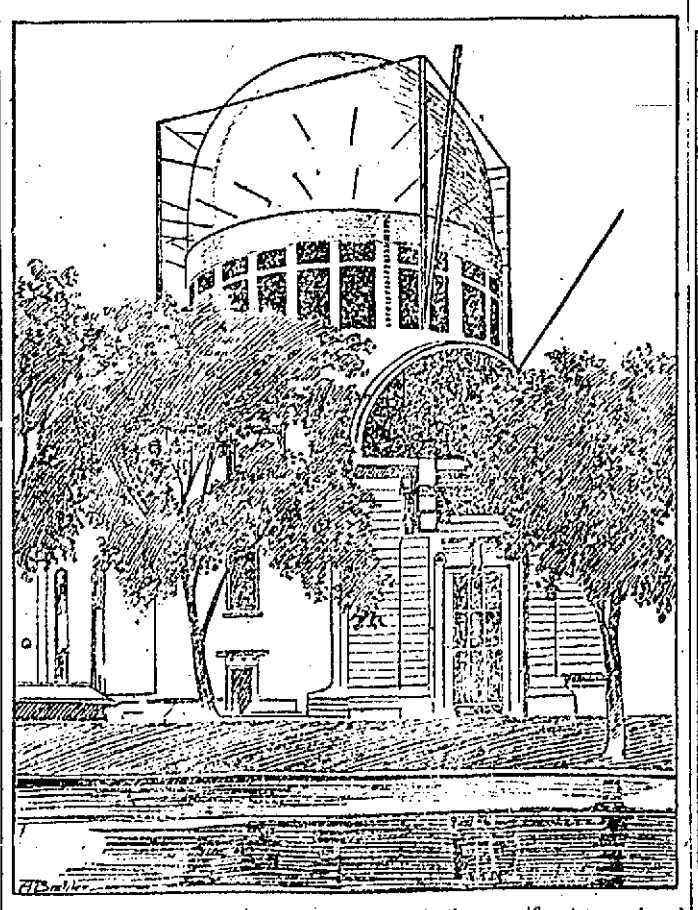

The incomplete structure shown in the cut is the magnificent new chapel at the Annapolis Naval academy. It is the central figure of the reconstructed Naval academy group of buildings ordered recently by congress at a cost of several millions of dollars. It rises superbly from the water front and has a massive dome for its chief attraction, very much resembling that of the Hotel d'Invalides, at Paris, in which rest the remains of Napoleon. The crypt of the chapel is intended by the government as a final resting place of the nation's naval heroes. The body of Admiral John Paul Jones was placed in this crypt with appropriate ceremonies on its arrival in America.

JAPANESE HOBNOBBING WITH RUSSIAN PRISONERS.

The picture is a forceful illustration of the truth of the old saying, "One touch of nature makes the whole world kin." The scene is within the lines of the Japanese army in Manchuria. Some recently captured Russian prisoners are being entertained in the most fraternal and unreserved manner by their Japanese guards, who seem to be doing their best to make them forget that they are captives. The humaneness shown by the Japanese in countless instances is one of the surprises of this surprising war. All the ancient theories of oriental cruelty and double dealing have suffered an almost total extinction, at least as far as the Japanese are concerned.

TRAINS TO AND FROM BOSTON

SOUTHERN DIV.

To Boston. Lve.	To Boston. Arr.	From Boston. Lve.	From Boston. Arr.
5.46	6.50	6.00	7.04
6.25	7.40	6.30	7.56
6.55	7.30	7.54	8.54
6.47	7.53	8.15	9.58
7.01	8.00	9.00	9.57
7.21	8.05	9.20	[illegible]
7.31	8.35	10.00	10.57
7.45	8.25	10.17	11.30
7.52	8.55	11.30	12.07
8.57	9.40	12.00	12.56
9.33	10.19	1.00	1.57
11.07	12.02	1.15	1.55
11.43	12.24	2.00	3.01
12.14	1.00	3.00	3.57
1.55	2.39	3.30	4.05
2.55	3.46	3.47	5.06
3.42	4.30	4.14	5.30
4.07	4.43	5.00	5.37
4.26	5.30	5.35	6.25
5.22	6.35	5.47	6.14
5.49	7.00	6.14	7.30
6.17	6.55	7.35	8.10
7.31	8.15	8.30	9.08
8.33	9.31	10.30	11.34
		11.20	12.21

WESTERN DIV.

To Boston. Lve.	To Boston. Arr.	From Boston. Lve.	From Boston. Arr.
6.50	7.35	7.30	8.31
8.00	8.54	9.25	10.33
9.25	10.33	10.00	11.40
10.30	12.00	11.00	2.05
12.06	1.22	2.15	3.15
12.47	1.59	3.36	4.37
2.25	3.22	4.29	5.53
3.10	4.00	6.03	7.02
3.55	5.05	6.35	7.43
5.06	6.40	9.40	10.33
6.15	7.10	*11.15	12.11
7.00	8.0[illegible]		
9.30	10.2[illegible]		

* Runs to Lowell Wednesdays and Saturdays only.

SUNDAY TRAINS

SOUTHERN DIVISION

To Boston. Lve.	To Boston. Arr.	From Boston. Lve.	From Boston. Arr.
6.59	7.57	9.00	10.00
7.21	[illegible]	9.40	10.37
8.45	9.4[illegible]	11.35	12.05
9.20	10.1[illegible]	1.00	1.57
2.25	3.27	5.00	5.59
5.10	6.00	7.30	8.08
6.15	6.55	8.30	9.09
7.31	8.15	9.00	10.02
		10.15	11.10

SUNDAY TRAINS

WESTERN DIVISION

To Boston. Lve.	To Boston. Arr.	From Boston. Lve.	From Boston. Arr.
8.16	9.26	8.00	9.15
12.10	1.13	12.00	1.06
3.55	4.50	5.05	6.25
5.50	6.20	8.40	9.40
8.45	9.42		

LOCAL NEWS

Tobin's Printing—Associate Bldg. Tel.

Hire your hacks at O'Donnell's stables. Tel. 439-4.

J. J. Cluin Co., expert watch repairers, 19-23 Palmer street.

J. F. Donohoe, Donovan Bldg., real estate and insurance. Telephone connection.

This is quarter week at the Five Cent Savings Bank. Deposits placed upon interest Saturday.

The contest of the Centralville Rollaway for naming the ladies' corner is now on and will close Thursday evening, Oct. 5.

Everybody is talking about Corey's 25 cent dinners. You get more for your money than at any place in town at 43 Prescott street, Corey's quick lunch.

BROCKTON FAIR

REDUCED RATES VIA BOSTON AND MAINE RAILROAD.

On October 3, 4, 5 and 6 the Boston and Maine railroad will sell round trip tickets to Brockton, including admission to the fair at very low rates from this station. Tickets will be good going and returning only on regular trains on the above dates. For full information regarding rates and stations see Boston and Maine posters or inquire of ticket agent.

TO SELL TEAM

LAWRENCE TO GET THE MANCHESTER FRANCHISE.

The Manchester Union today says: Arrangements were completed yesterday for the sale of the Manchester ball team to a Lawrence, Mass., syndicate, which will be formed at once.

John F. Smith was in conference with the proposed purchasers yesterday in Lawrence, and there is a probability that the veteran ball player will manage the team next season.

It is the intention of the new owners to get a star team for the year. Should Smith be chosen as manager there is no doubt but what he will land a star aggregation of players, as he is desirous to show that he is by no means all in as a ball player and manager.

LIVE WIRE

CAUSED THE DEATH OF JOHN MAGRAIN.

BERLIN, Oct. 3—John Magrain, a millwright at the Cascade mill, was killed by contact with a live wire at 1.30 o'clock yesterday afternoon.

Magrain was standing near one of the pumps in the mill when an electric bulb burst and fell to the floor. He picked it up and tried to pull out the plug. He received a shock of 500 volts and fell dead. He was a sufferer from heart trouble, and this, combined with the shock, is thought to have produced his death.

John Magrain was 40 years of age. He formerly lived in Lancaster and came here about two months ago. He has a family at Lancaster, and three brothers living in Boston.

BAPTIST CONVENTION.

SACO, Me., Oct. 3.—Clergymen and lay delegates from all over Maine are arriving here today to attend the state convention of Baptist churches. The work of the convention opens this evening.

Use the telephone when you break your

Glasses

We keep a record of every lens we prescribe.

THE BABBITT CO.
OPTICIANS
BON MARCHE BUILDING.
Suite 19. Take Elevator.

Any Witch Hazel in the House?

You know how good WITCH HAZEL is for aches, pains and all sorts of bad feelings don't you? Bring a bottle to us and we will put a pint of the very best WITCH HAZEL into it for

15c

Talbot's
40 Middle Street Tel.

WOMEN'S CLUB

Honors the Memory of Mrs. Adams

The initial meeting of the Middlesex Women's club for the season of 1905-'06, held yesterday afternoon, was largely attended and a graceful tribute of respect was paid to the memory of the late president, Mrs. Ida Barrett Adams.

For the occasion Mrs. A. G. Pollard presented a profusion of pink carnations for the desk.

Mrs. Wier reviewed briefly Mrs. Adams' connection with the club work since its organization in 1894. Mrs. Adams became a director for three years, and in each succeeding year save one, her name appears in the executive council. Last year she was the club president. In the State Federation she was a director for three years, a member of the civil service reform committee and chairman of the nominating committee. As a Massachusetts director, she was also in the General Federation. Her love for the club grew with the work, until finally it seemed as if she gave her whole life to the service.

Miss Helen A. Whittier, an ex-president of the Middlesex Women's club, and now president of the State Federation, also brought her tribute. Miss Whittier said that to Mrs. Adams, more than to any other one person, was due the inception of the idea of organizing a women's club in Lowell.

A letter from Mrs. May Alden Ward, secretary for Massachusetts, in the General Federation, was read by Mrs. H. J. Fay. The letter expressed the same note of appreciation, sorrow and sympathy.

There was a letter also from Miss L. S. W. Perkins, of Concord, who was chairman of the civil service committee at the time when Mrs. Adams served on that committee.

Mrs. Sarah T. S. Leighton, secretary of the "Ex Club" of Boston, also sent a letter. Mrs. Virginia G. Hill and Miss Clara Beard also paid eloquent tribute.

Resolutions, drawn up by a specially appointed committee, consisting of Mrs. W. B. Jackson, Miss Susie L. D. Watson and Mrs. Frederic Lawson, were presented by Mrs. Jackson, and adopted by the club by a rising vote. It was voted that they be spread upon the records, and a copy sent to Mr. Adams.

The meeting was adjourned after Mrs. George H. Spalding had sung the hymn, "Jesus Lover of My Soul." Mrs. A. G. Dumas accompanied.

The resolutions set forth the splendid character and devoted labors of the late Mrs. Adams, her faithfulness to friends, her tender sympathies and loving nature, together with her zeal for the promotion of the Women's club.

CAPT. SELFRIDGE

Ordnance Officer Given Military Funeral

BOSTON, Oct. 3.—A military funeral was held today for Captain James Russell Selfridge, U. S. N., ordnance officer at the Charlestown navy yard for the past two years, who died Friday of apoplexy. The body lay in state at the station armory and afterwards was escorted by two companies of the United States Marine Corps and a company of bluejackets from the dispatch boat Dolphin to the navy yard park. There Bishop Wm. Lawrence of Massachusetts conducted the services of the Episcopal church. Rear-Admiral Albert S. Snow, commandant of the yard, and the other commissioned officers accompanied the body to Forest Hills cemetery, where the burial took place.

ON HIS DEATH-BED

Man Weds Woman of His Choice

NIAGARA FALLS, N. Y., Oct. 3.—Albert E. Avery of Sault Ste Marie, who was united in marriage yesterday to Miss Bertha May Herron of Scranton, Pa., died today at the Memorial hospital. Avery was operated upon for appendicitis last Wednesday. He was to have been married to Miss Herron on October 15 and when the physicians announced that the recovery was impossible, the couple decided that the marriage ceremony should take place at once.

A SUICIDE

MAN CARRIED OUT DEATH PACT MADE 20 YEARS AGO.

BERLIN, Oct. 3.—Police officers who were summoned yesterday by Mrs. Theobald von Bovens, whose husband had locked himself in a room of their apartment and would not open the door, broke it down and found him dead.

By his side was a memorandum which related that before his marriage he had worked at his calling as a wood-carver in America, and that after a quarrel at a ball a young girl drowned herself. The next day, Oct. 1, 1885, a kinsman of the girl, and Von Bovens, drew lots to determine which man should kill himself.

Von Bovens drew black, and under the agreement was to kill himself in twelve years.

He returned to Germany, married, and the twelfth anniversary of the agreement passed unregarded, and each succeeding one until a short time ago, when an American arrived in Berlin with a letter from Von Boven's antagonist, reminding him of the duty, which he has now fulfilled by taking cyanide of potassium.

Open an account with the Five Cent Savings Bank. Deposits placed upon interest next Saturday.

J. M. PEARSON DEAD

THE LATE JAMES M. PEARSON.

Well Known Resident Passed Away This Morning

James Munroe Pearson, one of the oldest fruit dealers in this city, and perhaps in the state, died this morning at his home, 210 Pawtucket street, after a lingering illness of about a year and a half. The deceased was an old and highly esteemed resident of this city and his loss is mourned by a large circle of friends as well as the majority of the business men of this city who feel that in his demise the city loses a good citizen.

The deceased was born in New Hampshire but came to this city when a young man and he and his brother entered the fruit business, their store being located in Shattuck street. The business grew year by year until Pearson Bros. were known as the largest fruit dealers in this vicinity and supplied all the retail stores in the city.

Mr. Pearson was well known by the people of this city, as up until about a year ago he attended to his duties and was very often seen driving through the streets with large loads of fruit. But about a year ago he retired from business and had spent the greater part of his time at home.

While he had been ill for over a year it was not until several weeks ago that his illness took on a fatal aspect, and he gradually declined in health until the end came, about 6.30 o'clock this morning.

Mr. Pearson was a constant attendant at the Highland M. E. church and was a trustee of that church for a number of years. He leaves to mourn his loss a wife and two daughters, Mrs. Arthur Dow of New York and Mrs. Florence Humphrey of Holliston, also a son Frank of Los Angeles, Cal., and a brother, John.

AUTO RACE

FINAL ARRANGEMENTS FOR VANDERBILT RUN MADE.

NEW YORK, Oct. 3.—Final arrangements for the international automobile race for the Vanderbilt trophy on Oct. 14 were completed last night when the representatives of the American, French, German and Italian drivers met at the Automobile club of America and drew for the starting positions in the contest. The men are to be sent away at intervals of one minute each.

There are but two changes announced. One of the German cars was withdrawn by the Germans and the 90-horse power machine of S. B. Stevens with A. L. Campbell as driver was substituted and as a result of the accident yesterday to Chevrolet's machine the 90-horse power car of Major Mill will be used by Chevrolet.

The full drawing was as follows: One, Jenetezy, Germany; 2, Duray, France; 3, Dingley, American; 4, Lancia, Italy; 5, Warden, Germany; 6, Wagner, France; 7, Tracey, American; 8, Nazzaro, Italy; 9, Campbell, Germany; 10, Szisz, France; 11, Christie, America; 12, Cedron, Italy; 13, Keene, Germany; 14, Heath, France; 15, Lyttle, America; 16, Chevrolet, Italy; 17, Werner, Germany; 18, Hemmery, France; 19, White, America and 20, Satrtori, Italy.

W. C. T. U.

CONCORD, N. H., Oct. 3.—The 32d annual convention of the New Hampshire Woman's Christian Temperance Union was called to order in the White Memorial Universalist church, this city, at 11 o'clock this forenoon by the president, Mrs. E. Richardson of East Haverhill. The morning session was devoted to a roll call, the appointment of committees, and the report of the executive committee, which showed a vigorous prosecution of the work of the society in this state during the past year.

O'SULLIVAN BROS. CO.

THE STORE WHERE PEOPLE FIND WHAT THEY WANT.

"Happy-Foot" Shoes

Made With O'Sullivan Rubber Heels

For nurses, housekeepers, dressmakers, milliners, salespeople and all others whose duties require them to be constantly on their feet.

Juliets and Oxfords

ONLY $1.50

O'Sullivan Bros. Co.
MAKERS.
THE FEET FITTERS
OPP. CITY HALL.

THE ONLY WAY

Young man, if you're in the habit of buying package candies, you want a change occasionally in the brand and style of box. Fifty different styles of boxes, all good, at Howard's, the Druggist. The best brands received fresh every week, such as Lowney, Russell, Schrafft, Quality and Apollo. Every package guaranteed fresh and satisfactory or money returned without argument. (Open till midnight.)

PUBLIC HEARING

On Extending Water Service to Atherton

THE SENTIMENT IS UNAMINOUS

Strong Reasons Urged by the Speakers

Many prominent citizens and several of the city's heaviest tax payers appeared last night before the water board to advocate the extension of the city's water service to the Atherton plant in Tewksbury, now being operated by a branch of the Arlington mills of Lawrence. The extension of the service has been petitioned for by Edward Cawley, owner of the plant, and the hearing on his petition of public hearing was given before the water board in the public hearing room at city hall last night. The occasion attracted one of the most representative gatherings of citizens seen at city hall for years, and all were in favor of Mr. Cawley's petition. There was not a remonstrant.

Among those who expressed themselves were: A. C. Wheelock, Edward Cawley, Joseph Smith, Hon. James H. McKinley, Hon. John S. Drury, Lawrence Cummings, Jesse S. Shepard, Charles H. Conant, James McDermott, John J. Gray, Michael F. Gookin, Patrick Kelley, B. H. Wiggin, Representative W. E. Westall and Alderman Carmichael.

Nathan D. Pratt, Esq., opened for the petitioners, saying he hoped the board would regard the matter wholly upon its merits and decide whether it is an improvement which can be made without interfering in any perceptible degree with the city's water supply and whether or not the extension of the water service was a public improvement to the benefit and advantage of the city, an improvement which could be secured without any expense to the city. Mr. Pratt said: "There is no legal objection to it. Chapter 416, section 5, acts of 1905, gives the city of Lowell the power to sell water in the town of Tewksbury. It gives the authority necessary. Mr. Pratt read a copy of a record from the report of the town clerk of Tewksbury, showing where the selectmen had voted to allow certain streets and highways to be dug up for the introduction of water mains to connect the plant with the city mains. He read also the joint order passed by the city council and signed by the mayor, directing the water board to extend the supply.

Mr. Pratt said he had been looking into the report of the number of gallons of water pumped each day and he felt that there was no question as to supply.

President Crowley said there was no question as to supply. The board was perfectly satisfied that there was water enough.

Mr. Pratt submitted plans showing where the mains would go.

Edward Cawley, called upon, said: "In leasing this plant to the Arlington mills, one of the conditions was that they should receive city water, in conformity with the demands of the state inspectors, who insist upon such service in other mills throughout the state. I gave them every reason to believe that they would have the service. I thought that I would have only to come to your board, offer to pay the expense of the extension, and be accommodated. I found out later that I would have to go to the legislature to get permission before your board could take action. After stating our case the legislature granted permission to extend the service to Atherton.

"I believe the Arlington mills are entitled to the service. If we can get this water service I am assured that 425 operatives will be employed. The pay received there is better than that received in Lowell. The operatives would be better satisfied if they could obtain the advantages of a mill in a city. For the benefit of the tax payers and the operatives, I trust that you will find favorable action in order."

In reply to a question Mr. Cawley said that the present lease expires April 1, 1906.

"I suppose that you understand that this is the first time that the water board has extended its pipes outside of Lowell, if we grant this extension," said President Crowley.

"I didn't know that," innocently replied Mr. Cawley.

"I would inquire if you realize that a precedent is being established," asked Mr. Crowley.

Mr. Cawley did not reply. Mr. Crowley asked the question if Mr. Cawley would favor the extension of pipes to North Chelmsford or to Dracut.

"I wouldn't care to say that I would favor an extension for miles," said Mr. Cawley.

"Would you favor an extension to Wigginville?" asked Mr. Crowley.

"Yes."

C. H. Conant of the board of trade said he was present at the request of the president of that body.

"I have every reason to believe that the board of trade would be favorable to this petition," he said, "and I do not think that the precedent proposition ought to be given much weight. If later, petitions from other towns were presented, and the water supply of Lowell was endangered, then it would be time to talk about retrenchment. I believe the citizens of Lowell generally would be benefitted by this extension."

Asked by Mr. Crowley if other towns were not equally entitled to the service, Mr. Conant said any town nearby that showed a sentiment so strongly in favor of extension that the legislature voted it he believed such extension justified. I believe that if the water supply was extended to North Chelmsford, assuming that the water was sufficient, it ought to be extended. I do not think it would operate against annexation. I do not think questions relative to other towns bear upon this petition directly.

A. C. Wheelock, real estate owner, said: "I wish to say I am heartily in favor of this extension, also of annexing a portion of Tewksbury and Dracut. As a taxpayer I may say that Mr. Cawley is one of the public spirited citizens who has endeavored to advance Lowell interests. Atherton is practically a part of Lowell at the present time. I don't come here from personal benefit. I am glad to add my testimony in favor of giving water to Atherton.

"I think that any citizen who tries to bring into this community a new industry ought to be helped, and I think the water board ought to join in the movement. We oughtn't to be too selfish. I admit that I am selfish myself, but I am a citizen of Lowell, and, I think a good citizen. I don't think your honorable board will deny Mr. Cawley water at Atherton. As for a precedent, every application would stand on its merits, so that there is nothing to fear from this source."

Frank L. Weaver of the water board asked if Mr. Wheelock would ask for water service at his Atherton property. Mr. Wheelock replied that he would not, unless the board were perfectly willing to grant it.

Joseph Smith spoke in favor of the petition urging the benefits to be derived by residents of Lowell.

Lawrence Cummings said it was time enough to consider the matter of extending water to Dracut and Chelmsford when such questions were properly before the board. When these questions were up three years ago, your board refused to grant them because neither town would stand for the expense of extending the service. The excuse was that there was no responsible person to whom to look for the expense of putting the mains through. You have a guarantee from Mr. Cawley; what good excuse is there for not granting his petition?

Jesse H. Shepard said all the talk about extending water to Dracut and Chelmsford was unnecessary. The proposition was to give water to a manufacturing concern for drinking and sanitary purposes and for fire purposes should there be need. He owned considerable property in the Oaklands district which would become more valuable should the Atherton plant remain active.

Ex-Senator James H. McKinley said he had no personal interest in the matter, but as a public-spirited citizen he hoped the petition would be granted.

Rep. William E. Westall argued that Lowell's business interests would be increased, should the plant continue to run and that is why he voted for the bill in the house.

Ex-Senator John E. Drury, a former member of the water board, Alderman James H. Carmichael, John J. Gray and Patrick Kelley were all heard in favor.

Michael Gookin got the floor and was involved in a strong argument for the extension of the water supply when President Crowley asked if he was a citizen of Lowell. He said he was not, but he was a taxpayer. Mr. Crowley said the hearing was for citizens only.

James H. McDermott appeared in favor. He was followed by Burton H. Wiggin, who also favored the project. He said he and his father owned considerable land in Lowell and Tewksbury which would be of more value should the city water be provided for the plant.

Councilman Cheney said he favored the order directing the board to extend the supply when it was before the city council and he was still in favor of it.

There were no remonstrants. The hearing closed at 10 o'clock.

BOSTON THEATRE.

This week can be called bargain week at this popular little amusement house, for you can see a vaudeville show that would cost 50 cents any place else, for 5 or 10 cents. Bryant and Saville are a pair of very funny men and their ability as a musical team makes them head liners. Jennie is a regular prima donna and is the best vocalist heard here for many a day, and there are several other good acts and the pictures. Be sure and take it in this week as you are sure to see a good one. The usual Wednesday and Thursday special bill will also please the crowd.

The Enormous Fall Hat Business

We are having shows conclusively that no one sells smarter or better hats than we do.

No One Sells Finer Hats for the Money.

Our Special Hat

STYLE 3535 is the best hat offered for.................. $2.00
We guarantee it and replace it if not up to our claims. We place it in competition with any $3 hats ever sold in Lowell.

Soft Hats

In all the smart shapes for young men in the new colors, with the staple styles for the older men.

We claim to be headquarters for hats and our rapidly increasing business bears out the claim.

TALBOT'S "The Store That's Light as Day." CENTRAL AND WARREN STS.

HOTEL BURNED

$10,000 Blaze at East Gloucester

GLOUCESTER, Oct. 3.—A fire of mysterious origin almost destroyed the Hotel Rockaway at East Gloucester today entailing a loss of $10,000 covered by insurance. The hotel was owned by W. A. Publicover, of this city and was closed three weeks ago. The fire started on the second floor and the interior of the building was ruined before the firemen succeeded in making progress against the flames.

TYPEWRITERS LAWLER'S 79 Mer'k St.

ROSARIES PRAYER BOOKS SCAPULARS
and other religious articles at
MURPHY'S,
18 Appleton Street, opp. Postoffice.

TO MY PATRONS AND FRIENDS.

Having sold my store, 8 Merrimack square, to Messrs. Morse and Beals, I take this manner of thanking you for your past favors and patronage, and would request the continuance of the same for the new firm.
PATTEN, THE FLORIST.

JOHN W. McEVOY
Counsellor-at-Law and Public Administrator
137 Central St. Tel. 639-4.

JOS. F. DONOHOE
Real Estate and General Insurance
Rooms 46-47 Donovan Bldg., 267 Central St., Lowell, Mass. Tel. connections.

JAMES E. O'DONNELL
Attorney-at-Law
HILDRETH BUILDING, LOWELL.

Undertakers
J. F. O'DONNELL & SONS
Funeral chapel and morgue connected with the establishment.
324 MARKET STREET
Telephone 439-3.

J. J. O'Connell J. J. Cashman
J. J. O'CONNELL & CO.
Funeral Directors
1010 Central St. Davis Sq.
Telephone Connection

McINTIRE & WILSON

Beg leave to announce that they have removed their law offices from Barristers hall, to Suite 12, third floor, Hildreth Building. Take elevator.
Telephone 1412.
Chas. H. McIntire. Wm. H. Wilson.

S. A. CAVANAUGH, Auctioneer
Office, 267 Central St., Donovan Bldg., Tel. 418-2

FURNITURE SALE
Thursday, Oct. 5, 1905, at One P. M.
1 FAULKNER ST., OPPOSITE SOUTH WHIPPLE ST.

I will sell at public auction, the contents of the 10-room lodging and boarding house of the late Jane Lynch, including chamber sets, iron beds and bedding, couches, one new carpet cost $60, rugs, straw mattings, No. 8 range and gas stove, parlor stove, upholstered chairs and rockers, refrigerator, extension table, silver and crockery ware, sewing machine, pictures and mirrors, odd bureaus, draperies and curtains and parlor tables.

This furniture is in first class condition and anyone looking for furniture should attend this sale.

Per order NANCY RAFFERTY, Administratrix.

John M. Farrell - Auctioneer
OFFICE 162 MARKET STREET. TEL. 1147-5.

Saturday, October 7th, 1905, at 2.30 P. M.
AT NO. 201 WEST MANCHESTER STREET

I will sell at public auction a very pretty 7-room cottage house and barn with 7650 square feet of land with a frontage of 75 feet, situated in the most growing part of Lowell, 5 minutes' walk to the new Mawhinney shoe shop, 2 minutes to the Harvard Brewery, 5 minutes to the many manufactories on Tanner street; is situated on high, dry land, set out with fruit and shade trees. The house is well built and in the best of repair; has front hall, parlor, sitting room, dining room and kitchen with a large summer kitchen on the first floor with 3 pretty chambers upstairs; has city water, has high posted, well lighted cellar, the barn has stalls for two horses with plenty of carriage room. The house sets on one side of the lot and there is plenty of room to build a two tenement house. This offer is a great opportunity for a home or an investment for a person of moderate means I will positively sell for just what you see fit to bid.

Per order THOMAS FITZGERALD.

THE WEATHER
The indications are that it will be partly cloudy to cloudy tonight and Tuesday; there will be light winds generally westerly.

THE LOWELL SUN

6 O'CLOCK

ESTABLISHED 1878 | LOWELL MASS. TUESDAY OCTOBER 3 1905 | 10 PAGES ONE CENT

NIGHT EDITION

JAIL SENTENCE

Edward Moran Sent Away for Breaking Glasses

Edward F. Moran, a young man who has been before his honor 18 times since 1902, was called to answer the dual charge of drunkenness and wilfully and maliciously destroying a dozen drinking glasses and other property at George Kitchener's liquidating emporium in Central street yesterday, in police court this morning.

Mr. Kitchener told the court how young Moran invaded his place yesterday in an intoxicated condition and he immediately started a rough house session. He came in armed with stones in order to do a slick job and when he felt just right he opened up with a charge of ragged rock which put a half dozen glasses out of commission. His second charge followed and a half dozen more glasses went down with a crash.

The shelf, too, was some damaged. Moran was asked if he had anything to say. He said he "stood pat" so far as a denial was concerned. He was willing to pay for the damage, however.

Lieut. Donaldson, who in the absence of Deputy Welch is conducting the government's cases, submitted Moran's record.

Mr. Kitchner said his property was damaged to the extent of $5 or $6.

On the charge of malicious mischief Moran was sentenced to 30 days in jail and for the drunkenness charge an assessment of $2 was levied.

There were five $2 drunks and Morris Welch was fined $10 for drunkenness.

The headliner of the session was the trial of an assault and battery charge against Walter Hickey, one of the starters of the Boston & Northern street railway.

Testimony on this case was deeply interesting and a large gathering of B. & N. employes was in the gallery to hear it.

The complainant, Thomas H. McHale, a former conductor for the road, was represented by John J. Hogan and D. J. Donahue was counsel for Hickey.

Testimony brought out the fact that on the afternoon of Sunday, Sept. 10th, McHale and Hickey had a little altercation on a Lakeview car in Lakeview avenue and that Hickey after being aggravated by the complainant pushed his head back with his open hand but did not strike a blow.

McHale had had same trouble the day previous with the starters and had been laid off. He accused Hickey of being responsible for it and called him several vile names.

A. L. Smithsen and Timothy T. Harrington appeared as witnesses for the complainant and Chas Flannery, the conductor in charge of the car upon which the trouble occurred appeared for the defence.

The case occupied nearly an hour and Judge Hadley finding that Hickey was technically guilty of assault, imposed a fine of 50 cents.

HENRY O'NEILL

Of Rushville, Ind. is Visiting Sisters

AFTER ABSENCE OF 49 YEARS

He Worked in Appleton Mills in 1854

Mr. Henry O'Neill of Rushville city, Indiana, is visiting his sister Mrs. Teague at the home of Mr. Anthony McCarron. Mrs. Teague is Mrs. McCarron's mother and had not seen her brother since 1854, when he came to Lowell from Ireland. He worked in the Appleton mills here for two years at 75 cents a day and in 1855 went west settling in Indiana. There he got married and reared a family. His wife is now dead and his sons are married so that he has no family responsibility to hold him in Indiana, although he owns a farm and oil lands there.

He recalls the fact that the greater part of the present Lowell was pasture land when he was here 49 years ago.

Speaking of Rushville, he says: No coal or wood is used for fuel as the people have but to sink a hole anywhere they please to get natural gas which they use for fuel, for producing steam and for lighting purposes. The climate is very favorable to farming and tobacco is cultivated with great success. The average pay of laborers there is $2 a day and they are hard to find at any money.

Mr. O'Neill has another sister here, Mrs. Quinn, widow of the late Thomas Quinn. Of all the people he knew in 1856 in Lowell he has been able to find only his sisters just mentioned, John Breen of Centralville and James McMahon of Broadway.

CITY HALL

BOTH BRANCHES OF CITY COUNCIL MEET TONIGHT.

Meetings of both branches of the city council will be held this evening, the upper board meeting in adjourned session and the common council will convene for its regular meeting.

Important measures will come before both bodies and the meetings promise to be interesting.

In the board of aldermen the joint order for the purchase of the Lang land for school purposes in the Highlands will be taken up and acted on. The proposed new building ordinance and the ordinance extending the tenure of office for the city physician from one to three years and the appointment of Elzear H. Choquette as a member of the park commission are among other important items of business on the docket for this evening.

The committee on accounts will meet Thursday afternoon at 3 o'clock to inspect the bills of the various municipal departments for September.

Tomorrow evening the investigation committee will commence work on the framing of a report to the city council.

The park commission is scheduled for a meeting tomorrow evening also.

AN INJUNCTION

Ramsey Begins Fight Against Gould

ST. LOUIS, Oct. 3.—Suit for injunction was filed today in the St. Louis circuit court by Joseph Ramsey, Jr., president of the Wabash against the Iron Mountain and Wabash Railway companies, the Mercantile Trust company of New York; Walter S. Wilson, H. M. Walker and George J. Gould.

In his petition Mr. Ramsey asks the court to grant him an injunction preventing the proposed annual meeting of George J. Gould and his associates at Toledo, Ohio, where it is proposed to elect a board of directors and a president to control the Wabash road for the next year.

Judge Taylor, to whom the suit was assigned, ordered the defendants to show cause at 10 o'clock, Friday morning next, why a temporary injunction should be issued.

As a reason the plaintiff alleges that one result of this meeting would be to stifle competition in traffic between the Wabash and Missouri Pacific roads between St. Louis and Kansas City. The Missouri Pacific railway, he says, holds 20,000 shares of Wabash stock, the Iron Mountain holds 5000 shares of preferred stock and $5,435,000 par value of debentures, these shares being held in trust by the Mercantile Trust company of New York, Wilson, Walker and Gould.

Gould, he says, owns and controls a majority of the stock of the Mo. Pac. and controls the majority of the stock of the Iron Mountain railway. F. W. Lehmann, attorney for Mr. Ramsey, says:

"The importance of this suit to the public is that it is a suit to enjoin rival companies of the Wabash from voting its stock and debentures."

WITH AXES

RAIDERS BROKE INTO A POOLROOM.

NEW YORK, Oct. 3—Battering down doors and partitions, with facility gained of much practice in the last few days, four detectives of Acting Captain Eggers' staff yesterday raided another poolroom and gambling place in West Fifty-third street, between Sixth and Seventh avenues. They held 250 men found in the place, until they had taken the pedigrees of all, and then took five to police headquarters.

The raid was made over the heads and without the knowledge of Inspector McLaughlin, or of Captain Gallagher, of the West Forty-seventh street station.

Two telephone instruments, 400 sets of dice, a "klondike" layout, and a bushel or more of racing sheets and other stationery peculiar to poolrooms were seized. The place was known as the "Phoenix Club."

HOLY SEE

WANTS TO BE REPRESENTED AT HAGUE CONFERENCE.

PARIS, Oct. 3—A dispatch to the Temps from Rome says the vatican will seek to secure the seating of a delegate of the Holy See at the Hague peace conference and hopes to secure the friendly assistance of Germany, thus avoiding Italy's objecting to a papal delegate.

DEMANDS $5000

"Black Hand" Raised Ransom Money

THREAT TO KILL A BOY

Unless Money is Paid at Once

NEW YORK, Oct. 3.—Michael Marcancina, the Italian contractor of Brooklyn, whose little son Tony was kidnapped last week, and held for a ransom of $500, received a letter today signed "Secret Society," raising the ransom to $5000, and threatening to kill the boy by 6 o'clock tonight if the price was not paid. The letter was dated Oct. 1. Evidently it had been mailed at a sub-postoffice in Brooklyn.

The police are mystified by the conduct of the father, Salvatore Picona, of Brooklyn has been arrested on suspicion of knowing where the boy is. When he was arraigned today, Marcancina and Picona walked into court together and it was announced that the father would give bail for the man under suspicion. Picona was released on bail.

THE OFFICERS

ELECTED BY SACRED HEART SODALITY.

The Sacred Heart Sodality of St. Patrick's parish, an organization among the boys of the parish, formed with a view toward promoting a better Christian spirit in the youth and cultivating gentlemanly qualities in them, met Sunday afternoon with a large number of members present and selected officers for the ensuing year.

The membership roll now numbers 250 and the boys identified with the organization are all the way from 12 to 19 years of age.

The officers chosen were as follows: President, Edward White; secretary, Andrew McCarthy; treasurer, John Madden.

At the next meeting plans will be made for a series of entertainments during the winter.

LOVING CUP

PRESENTED TO W. J. CONDON OF T. & S. MILLS.

As a token of the esteem in which he is held by the operatives in his employ, W. J. Condon, former second-hand of the Lawrence section of the Tremont and Suffolk mills was presented a beautiful loving cup at his home in Aiken avenue last evening.

The operatives dropped in upon Mr. Condon rather unexpectedly and after giving him a genuine surprise presented the cup with all the formality of a ceremony.

The presentation speech was made by Miss Ella Groves and Mr. Condon replied with fitting remarks.

After the formalities were over with a very enjoyable evening was spent.

Vocal selections were given by Misses Fanny Palmer, Anna Clough, Mary Parker and Winnie Handley; recitations by Mrs. Mary Maguire and Jeremiah Minahan; violin solo by Miss Ella McNally, and Miss Myrtle Dunfey presided at the piano.

MATRIMONIAL

Mr. Frank Pinault and Miss Gertrude McFarland were united in the bonds of matrimony at the home of the bride's parents, 30 Read street at six o'clock last evening by Rev. Mr. Shenk of the Central M. E. church. The bride wore a dark blue travelling costume and looked charming as she entered the parlor where the ceremony was performed. She was attended by Miss Lillian Gould and Mr. Charles MacFarland, her brother performed the functions of best man.

Only the immediate relatives of the contracting parties were present. Mr. and Mrs. Pinault departed on the 7.01 train for Boston and they left that place at 8.45 for Talahassee, Ala., where they will remain for the winter.

FUNERALS

RUSSELL—Funeral services over the remains of Mrs. Mary Russell were held this afternoon at the Highland Methodist church in South Loring street and a large gathering of the friends and relatives of the deceased were present. Rev. Benjamin F. Kingsley, the pastor, officiated at the services and delivered a touching eulogy. The Temple male quartet rendered an appropriate musical program during the ceremony. The selections were "Lead Kindly Light" and "Jesus Saviour Pilot Me." There was a wealth of beautiful floral offerings in evidence. The bearers were Messrs. O. D. Wilder, M. M. Lahue, J. M. Spurr and C. A. Wotton. The body will be sent to Vermont on the nine o'clock train tonight and several of the relatives of the deceased will accompany it.

SULLIVAN—The funeral of the late Mrs. Julia Sullivan took place this morning at 9.15 o'clock from the home of her daughter, Mrs. John D. Murphy, 138 Cross street. A solemn high mass of requiem was celebrated at St. Patrick's church at 9.45 o'clock by Rev. Fr. Walsh, assisted by Rev. Fr. Callahan as deacon and Rev. Fr. Gilday as sub-deacon. Rev. William O'Brien occupied a seat in the sanctuary.

The choir was in attendance and sang the Gregorian mass and during the service appropriate selections were rendered by the members of the choir.

The bearers were Florence J. Murphy, Dennis A. Murphy, Edward A. Murphy, Frank J. Murphy, Frank W. Sullivan and William Sullivan, all grandsons of deceased. At the grave Rev. Fr. Walsh conducted the final obsequies and the burial was in the family lot at St. Patrick's cemetery in charge of undertakers J. F. O'Donnell & Sons.

JUDGE FOX AS HE APPEARS ON THE BENCH. (Sketch.)

SUPERIOR COURT

Verdict of $150 For the Plaintiff

The Parker vs. Young conversion of property case which began yesterday at the October sitting of the superior civil session before Judge Jabez Fox, was resumed this morning. Shortly after the opening of the court the evidence was all in and Mr. H. Dunham, representing the defendant, began his argument. He was followed by M. E. S. Clemons for the plaintiff, after which Judge Fox charged the jury and the men retired.

The jury returned a verdict in favor of the plaintiff, shortly before two o'clock this afternoon, assessing damages at $150.

The next case in order was Newhall vs. Stone, Ex'r., this also being a Wakefield case. The plaintiff, Mary L. Newhall brought suit against Charles B. Stone, executor of the estate of the late William A. Cutter, it being an action of contract, and the ad damnum being $500.

Counsel for the plaintiff after reading the declaration told the jury that Mr. Cutter lived in Wakefield with the plaintiff and that he was taken sick in her house and that there was $278 due for room and board, nursing and other incidentals.

JOHN MITCHELL

Miners' Leader Meets the President

WASHINGTON, Oct. 3.—John Mitchell, president of the United Mine Workers of America, had an interview with President Roosevelt today by appointment. Mr. Mitchell said later that he had come to Washington to see the president not at the latter's invitation, but of his own volition to talk with him about "a personal matter." Questioned further, he said that he had urged the president to appoint Louis Hammerling, editor of the official organ of the United Mine Workers, as collector of internal revenue for the Scranton, Pa., district. He declined to indicate whether or not the appointment would be made. Hammerling is opposed by most of the Pennsylvania congressional delegation.

"I did not discuss with the president the labor situation in the anthracite coal fields," said Mr. Mitchell. "My business with him was purely on this personal matter."

In response to other inquiries Mr. Mitchell said he had made no inquiry as to the possible result of the enforcement of the child labor law in closing some of the Pennsylvania coal mines, but he thought the enforcement of the law would not have that effect.

STILL ACTIVE

LAVA FROM MATAUTU VOLCANO FORMED MOUNTAIN 500 FT. HIGH.

SAN FRANCISCO, Oct. 3—Dr. W. Solf, governor of German Samoa arrived here yesterday from Pago on the steamer Sonoma enroute to Germany. He says the Matautu volcano which burst into action about two months ago is still in eruption. He was at the scene of the volcano about a month ago and the lava then covered about one square mile and had formed a mountain 500 feet high. On his former visit two years ago the hill was only about 300 feet high and it is his opinion that the topography of the island will be entirely changed. There is an eruption at least once a day and at night the fountain of fire can be seen 70 miles away.

HURT IN WRECK

FRIEND FORESAW ACCIDENT IN A DREAM.

PHILADELPHIA, Oct. 3.—Plunging through an open switch at Swanson street and Snyder avenue, a box car and a locomotive, part of a local freight train which was just being made up, ran into a switch engine with a crash that could be heard for squares.

Brakeman Jacquelot, of the freight, could not be found for some time after the accident, and it was at first thought he had been caught under the wreckage; but Fireman Himes and others who were nearby saw him jump from the top of the box car just before the crash came, and he was afterward found in the crowd unhurt.

Several days ago a fellow-trainman of Himes told him to "keep his eyes peeled," as he had dreamed that they were both in a wreck and had been hurt.

ARMY AND NAVY FRICTION polish for all black shoes. Nothing better; easy, quick, brilliant and lasting; oil and wax, no acid or turpentine.

YELLOW PERIL

Does Not Threaten Us Says Preacher

BOSTON, Oct. 3.—Rev. C. F. Sweet, an Episcopal missionary in Japan, arrived from Liverpool on the steamer Canadian today. Mr. Sweet has been in Tokio for seven years and of the conditions in Japan he said:

"No yellow peril threatens people of the western countries from the result of the war in the far east. The victories of the Japanese have not turned their heads. They are still a quiet, peace loving nation. If China awakes and adopts western ideas they will be aggressive only in peaceful pursuits. The recent outbreaks in Japan do not represent the sober-minded, fundamental body of the Japanese, but only the Jingo and Student classes. The settlement of the war means the opening of national prosperity to Japan from the rich resources of Korea and Manchuria; but it will of necessity be a long time before this prosperity is felt. Wages will be slow to increase, but in time the advantage of the war to Japan will be enormous."

LORD MAYOR

ENTERTAINED GENERALS CHAFFEE AND CROSSIER.

LONDON, Oct. 3—Lt.-Gen. A. R. Chaffee and Brig.-Gen. Jas. F. Crossier were entertained at luncheon by Lord Mayor Pound and the Lady Mayoress at the Mansion house today. Among the guests were Ambassador Whitelaw Reid and several distinguished Englishmen. After luncheon, Gen. and Mrs. Chaffee and Gen. Crossier went to Wrest park, where they will be the guests of Ambassador and Mrs. Whitelaw Reid.

ROBBED AGAIN

HOUSE ENTERED SEVEN TIMES IN THREE MONTHS.

NEW YORK, Oct. 3.—The seventh robbery in the same apartment house within three months took place yesterday, when the flat of Robert Edmondson, of No. 271 West One Hundred and Thirteenth street, was entered during the absence of the family and articles to the value of $600 were stolen.

A month ago Arthur Clark's apartment, in the same building, was entered and $475 worth of porperty taken. Earlier burglars robbed the Isaac Ripan flat of $1,000 worth of goods.

Others who have suffered from the depredations of daylight thieves were John Picher, robbed of $1,000 worth of valuables; Andrew Monigomery, whose loss was $500, and who passed the thief on the stairway, but failed to recognize his own suit case; Nathan Blumenthal, who lost $700, and Ernest Mayer, whose loss of $1,000 was covered by insurance.

DIVORCE EVIL DISCUSSED.

BOSTON, Oct. 3.—Immigration, naturalization, the trusts, and the divorce evil were among the questions discussed by various speakers at the convention of the National Reform association in this city today. About 30 delegates were present. Among the speakers were S. Hamlet, who opposed the admission of Reed Smoot, a Mormon apostle, to the United States senate, and Rev. David L. Martin.

EXTRA

WILL SUE McCALL

Attorney General Wants Campaign Money Returned

NEW YORK, Oct. 3.—Permission to begin suit against John A. McCall, president, and Geo. W. Perkins, vice president of the New York Life Insurance company for the restitution of $150,000 contributed to republican campaign funds, was asked of Attorney General Mayer today by Wm. H. Russell, acting as attorney for several policy holders. Under the laws of this state the sanction of the attorney general is required in order to bring a suit of this character. Mr. Russell said the suit would be based on the contention that the money paid out to the national republican committee was expended by McCall and Perkins without co-operate authority. Mr. Russell said he intended to sue for the restitution of $235,000 which Mr. McCall testified had been placed in the hands of Andrew Hamilton of Albany. The policy holders represented by Mr. Russell are Walter Goodyear, Lemuel Dilly and Wm. H. Winslow.

COX NOMINATED

Fletcher Withdrew From the Councillor Fight

The sixth district republican councillor convention was held at Malden this forenoon, the contestants being Herbert E. Fletcher and Albert E. Cox.

Mr. Fletcher entered the convention hall with great confidence but he soon learned that he was in the minority and that it would be useless for him to make a contest, therefore in the interest of harmony he decided to withdraw, Albert E. Cox was nominated by acclamation by Frank K. Stearns. Mr. Stearns made a stirring address and the motion was carried with a whoop.

The usual formalities were proceeded with and Albert E. Bliss was made chairman. A committee on credentials was appointed and A. G. Walsh of Lowell was a member. The other business of the convention after the nomination of Mr. Cox was of secondary importance and the delegates took but little interest in the details.

The convention was called at 11.30 o'clock at Esther Hall and the business was transacted in short order so that most of the delegates were able to return home on the early afternoon trains.

DEATH BENEFIT

Relatives of George A. Farley Claim It

The decision in the case of heirs of George A. Farley vs. the International Cigarmakers' union, brought yesterday to secure payment of a death benefit of $550, will be awaited with interest by many members of sick and death benefit societies.

The rule of the cigarmakers' union, it is said, stops a member receiving a sick benefit or his heirs the death benefit if he is in arrears eight weeks. If the delinquent pays the arrears, it is said, he must formally be initiated again as a member.

In Mr. Farley's case it is said that he paid the amount he was in arrears before he was prostrated by illness, and received sick benefit for two weeks before his death.

The ruling of the international officers of the union is that Mr. Farley was not initiated again, and his heirs cannot receive a death benefit. The heirs contend the acceptance of dues from Mr. Farley made him a member in good standing, and that they are entitled to the death benefit.

SUSIE N.

WON FIRST HEAT IN FUTURITY RACE.

FAIR GROUNDS, Lexington, Ky., Oct. 3.—Susie N., the favorite won the first heat of the $21,000 futurity; Bon Voyage was second; and Katherine L. third. Time, 2.11¾. Eight starters; weather clear; track fast.

ARM FRACTURED

LITTLE GIRL FELL FROM A SWING.

Annie Rogers, aged ten years, fell from a swing today and sustained a fracture of the left arm. She was taken to the Emergency hospital where her arm was dressed, and she was afterwards taken to her home, 28 Cedar street.

MISS GOULD'S GIFT.

WINONA LAKE, Ind., Oct. 3—Miss Helen Gould met today with the directors of Winona assembly and as a result the N. Y. Bible Institute on Lexington avenue to which Miss Gould is contributing $30,000 annually for maintenance was turned over to the Winona management.

FRENCH POET DEAD.

PARIS, Oct. 3—Jose Maria de Heredia, the poet and member of the French academy, is dead.

THE REICHSTAG

Was Obliged to Suspend Session

VIENNA, Oct. 3.—The president of the lower house of the Reichstag was obliged to suspend the session today on account of a stormy demonstration on the part of Czehrs and Radicals. The latter insisted on the Minister of Interior replying to an interpellation on the subject of the disturbances at Bruenn. All attempts to restore order were futile so the session was suspended.

STREET SCUFFLES.

VIENNA, Oct. 3.—Comparative quiet has been restored at Bruenn. There were some unimportant street scuffles today, but no one was seriously hurt.

BOYS WANTED—Apply to W. H. Bagshaw, 11 Wilson st.

A clean young man of fair education about 21, educated in French and English, can find employment by applying at the Babbitt Co., suite 19, Bon Marche Building. Apply this evening or Thursday.

WHAT HAVE YOU got to offer in the way of business, where some capital and services are required. State nature of business and where an interview may be had. Address Business, Sun Office.

Sabrey Club

Reserved seats go on sale tomorrow at Dows Drug Store, Merr'k. Sq. The production of "NOMAN'S LAND" will take place Oct. 10, 11,12 at Eliot church. 25 and 35 cents.

A LITTLE or more Saved EACH MONTH COUNTS UP

Interest begins monthly (third day of month.) Deposits $1.00 or more.

Savings Department

TRADERS National Bank

Open 8 a. m. to 4 p. m. daily. Saturdays: 8 a. m. to 1 p. m. 7 p. m. to 9 p. m.

LOST—Pair long-legged rubber boots on Mt. Vernon, Pawtucket or School sts. Return to 38 Mammoth Road or tel. 962-3.

6 O'CLOCK

BURNED TO DEATH

Six Perished in Fire at Edington, W. Va.

EDINGTON, W. VA., OCT. 3.—SIX PERSONS, TWO WOMEN AND FOUR CHILDREN, WERE BURNED TO DEATH IN A CABIN HOME LAST NIGHT. THE TWO HUSBANDS OF THE WOMEN ESCAPED.

THOSE BURNED WERE MRS. J. ALGO AND HER THREE CHILDREN AND MRS. JOSEPH CARDELLI AND ONE CHILD. THEIR CHARRED BODIES CAN BE SEEN IN THE SMOKING RUINS OF THE CABIN.

CUT IN WAGES

Strike Threatened at Arlington Mills

LAWRENCE, Oct. 3.—There is considerable dissatisfaction in the Arlington cotton mill because of the posting of a notice of a cut down, which is to go into effect at once and will affect the quillers, rulers, comb winders and skein winders, comprising about 160 operatives in Overseer Bower's department.

The trouble started last Friday when Overseer Bower announced to the employes in his department that he had been given orders to the effect that there would have to be a reduction in the wages of the workers in his department owing to several reasons, but he was of the impression that the cut would not be very great and would not amount to more than five or six per cent. The employes seemed satisfied with the reduction and although they regretted that the cut was considered necessary they were prepared to submit with the best grace possible.

Yesterday they were greatly surprised and discouraged to read notices which had been posted about the mill, stating that the reduction would amount to between 20 per cent. to 25 per cent. In some cases this will amount to nearly $3 a week and many of the employes cannot see their way clear to remain at the work with such wages. An impromptu indignation meeting was held and the operatives sent a committee to see the superintendent of the mill and refused to do any work until they could interview him.

Yesterday afternoon at 4 o'clock the conference was held and it is said that the meeting was very unsatisfactory. Superintendent Sagar is quoted as saying that he would have to consider the matter and see other officials of the plant and that he could not give an answer before three or four days. The committee of the dissatisfied operatives departed and it is felt that unless something is done about the matter at once that a strike will be inaugurated.

BRUTAL ASSAULT

Kelly Attacked by a Gang of Toughs

NEW YORK, Oct. 3—John Kelly was found by the police early today, stabbed and unconscious, lying beside a woman's hat and gloves on Pearl street, Brooklyn. Although a woman's cries had guided the police to the spot, the street was entirely deserted. Kelly had been the victim of a brutal assault, his head showing the marks of a clubbing. After regaining consciousness, he told the police that while going home, he had been set upon by a gang of toughs, none of whom he could describe. The police arrested three men on suspicion but are still looking for the mysterious woman.

MURDER CHARGE

PLEIPPO DIED AS RESULT OF STREET QUARREL.

PITTSFIELD, Mass., Oct. 3.—As a result of a street quarrel between Italians in this city Sunday, Andre Luciano, 40 years of age, was arraigned in the district court today on the charge of murder. Vincento Fleippo, 20 years of age, died today at the Pitsfield hospital from the effects of a knife wound. Luciano is charged with causing the death by inflicting the wound. The defendant was held without bail for the grand jury.

BATEMAN IMPROVING.

DES MOINES, Iowa, Oct. 3.—First baseman Bateman, of the Milwaukee baseball club, who was stabbed last night by Charles Dexter, catcher of the Des Moines team, was somewhat improved today. Unless blood poisoning sets in, he will recover.

No Appetite

Means loss of vitality, vigor or tone, and is often a precursor of prostrating sickness. This is why it is serious. The best thing you can do is to take the great alterative and tonic

Hood's Sarsaparilla

Which has cured thousands.

SOCIETY GIRLS

Vote to Ostracize the Drinking Men

PORTLAND, Ore., Oct. 3.—Should a Portland man call on his "girlie" some evening with his breath exhaling the incense of Bacchus and receive a shoulder so cold as to start the chills racing up and down his spinal marrow, he might marvel much within himself and think the world had become dark and dreary, but the cause of his undoing would be clear enough if he knew a thing or two on the inside. Here's a tip for him. Don't do it, for there is a sort of secret alliance among the young women of society to scorn the young fellow that imbibes. Yes, even ever so little. He must quit right off, and if he does it at all it must be so much on the side that no one must ever find it out, particularly the apple of his eye.

Many of the young women of the Rose City are in favor of unrelenting war against the use of the red glass in social circles, informs one who has a knowledge of the inner facts, and they are in favor of total abstinence.

Portland, so they say, took the cue from Chicago. In the Windy City there is an organization among the Catholic women to ostracize from society members of their own sex who indulge even a glass or make wine a feature of the bill of fare. "The Daughters of Temperance" is the name of the society and the members will instruct their families not to associate with any one who serves wine at dinner. They caught the inspiration from "The Daughters of Edith," who started recently in New York.

Mrs. Lucia Faxon Addison, state president of the W. C. T. U., has a warm spot in her heart for the plan. "The action of the young Catholic girls in Chicago," said Mrs. Addison, "in regard to total abstinence, is a step in the right direction. Society is exactly what young women make it. If they would only unite in setting a social custom of total abstinence, it would do more to purify and elevate social life than almost any other one thing."

FOR RICH LOOT

Man Digs For Buried Treasure

TORONTO, Oct. 3—Spurred on by the story of buried treasure trove told him by an old sailor, Andrew Walls is searching in the upper Don Valley for $30,000 stolen by a gang of robbers from an express car eighteen years ago. For two weeks now Walls has hunted, sleeping by night in a cave which he dug in the high clay bank.

So far he has found nothing save indications which satisfy him that the little secluded corner in the Davies farm where he is at work was the rendezvous of the men who robbed the train. His most conclusive find is a man's cuff and gold cuff link, ten feet below the ground, and this is a section of the country which bears no signs of ever being touched by a spade.

In 1887, his story goes, the Bank of Commerce sent by express a large package of specie, amounting to about $30,000, in their own notes and gold. The train was held up, the express messenger beaten into insensibility and the money carried away. Every means of pursuit of the criminals was exhausted. The men went to the United States and nothing more was heard of them, with the exception of one man, who got a life sentence for manslaughter.

While there he came into touch with a sailor who was doing a year for some small offence. The "lifer" had made several breaks for liberty and had been each time recaptured. Finally, giving up hope, he told a story to the sailor. Two or three years passed and the sailor, while in a hospital, met Walls, then a railroader on one of the Northern American roads.

To Walls he told his story. Walls left the hospital and returned to Toronto Junction, his birth place. For two or three years he gave the matter no more than a passing thought. One year ago his wife died. Left alone he sold out his household effects and with nothing particular to do, he turned to the story the old sailor had told him in the hospital.

VERMONT DELEGATES.

ST. ALBANS, Vt., Oct. 3.—The gentlemen who will represent the state of Vermont at the Interstate commerce convention to be held at Chicago on October 26, were announced today as follows: Fuller C. Smith, St. Albans; George H. Bickford, Hardwick; T. L. Kinney, South Hero; Frank Cartridge, Proctor; James F. Hooker, Brattleboro and Albert W. Silsby, Newbury. Mr. Smith is chairman of the Vermont board of railroad commissioners.

THAT RECOUNT

At City Hall Resulted in no Change

The board of registrars recounted the ballots cast for republican senatorial delegate in ward five and there was no change in the result, George W. Poore and George H. Walker winning out. The recount was held in the office of the registrars of voters in the basement at city hall.

The recount was asked for by Douglas and Roper, the Hinkes delegates and lost by Messrs. Poore and Walker as stated. The Clark delegates held their vote, the others showed slight loss.

FUNERALS

RILEY—The remains of the late Lizzie Riley were consigned to their final resting place in the Catholic cemetery this morning. The funeral which was largely attended by relatives and friends of the deceased took place from her late home, 53 Cedar street, at 8.30 o'clock and proceeded to St. Peter's church in Gorham street, where a high mass of requiem was celebrated at nine o'clock by Rev. Fr. Burns. The choir was in attendance and sang the Gregorian mass and during the service appropriate selections were rendered by the members of the choir.

Among the beautiful floral offerings in evidence, the following were the most prominent: Pillow, bearing the inscription "Aunt," from Jennie and Ella Riley; standing cross, from the employes of No. 6 room of the Hamilton Mfg. Co.; large wreath bearing the inscription "Good Bye," Mr. James Day; standing cross on base, Mr. and Mrs. Ward; spray of pinks and ferns, Mrs. Ella Qualey; spray of pinks, Jennie Dinon; spray of pinks, Mrs. Drives, Mrs. Wrenn and Miss McCluskey; basket of cut flowers, Mamie McGuan; spray of pinks, Mrs. John Day; and a spray from Mamie Gillis.

The bearers were Messrs. James and Frank Day, John and Patrick Costello, William Scanlan and James Doyle. The interment was in the Catholic cemetery where the committal prayers were read by Rev. Fr. Burns. The funeral was under the direction of funeral director Thomas J. McDermott.

LENNON—The funeral of Michael Lennon took place this morning at eight o'clock from his late home, 250 Branch street and was largely attended by relatives and friends of the deceased. The funeral cortege proceeded to the Immaculate Conception church where a high mass of requiem was celebrated at nine o'clock by Rev. Fr. Fitzpatrick, O. M. I.

The choir was in attendance and sang the Gregorian mass and during the service appropriate selections were rendered by the members of the choir. Among the many beautiful floral offerings was a large pillow from the brothers of the deceased and a cross on base, inscribed "At Rest," from Owen, Thomas and James Muldoon, cousins of the deceased; a heart on base, inscribed "At Rest," Mr. and Mrs. T. Miles; palms, Mr. and Mrs. P. J. Byrne, and sprays from Albert West, Nellie Grimes and Ella Muldoon.

The bearers were Messrs. Thomas Mahan, Thomas Miles, Edward Tracey, William Manley, John Thompson and James Muldoon. The interment was in the Catholic cemetery where the committal prayers were read by Rev. Fr. Fitzpatrick, O. M. I. The funeral was under the direction of Mr. Owen Muldoon, while undertaker Peter H. Savage had charge of the interment.

BRYANT—The funeral services of Mrs. Ella Bryant were held yesterday afternoon from the home of her parents, West Chelmsford. Rev. Charles Merrill of the Methodist church of West Chelmsford, officiating at the house. Rev. F. A. Lindholm of the Swedish Congregational church officiating at the grave. Burial was in the Edson cemetery. Undertakers C. M. Young & Co. in charge. Among the beautiful floral tributes were the following:

Pillow, inscribed "Wife," from husband and children; wreath, from parents, Mr. and Mrs. Adolph Carlson and family; spray from sister, Hulda Carlson; wreath from Mr. and Mrs. G. Carlson and Mr. and Mrs. C. Erickson and family; wreath from Mr. and Mrs. Hjalmar Carlson of Lawrence; wreath from Mr. and Mrs. August Erlandson and family of Woburn; crescent on base from Miss Emma Skytt and Miss Edith Erlandson of Woburn; spray from Mr. and Charles E. Anderson; spray from Mrs. Mathew Morning; spray from Mr. and Mrs. David Peterson; spray from Miss Helen H. Knowles; spray, from Mrs. Augusta Anderson; spray from Mrs. John Monahan; spray from Mr. and Mrs. Goodale; spray from Mr. and Mrs. Peter Muller; spray from Mr. Benjamin Brown; spray from Mrs. Swanson; spray from Mr. and Mrs. Anderson; wreath from London Street Swedish church; bouquet from Mrs. Crowley; bouquet from Mrs. Abramson; spray from friends.

HOWARTH—The funeral of Mrs. Alice Howarth took place yesterday afternoon from her late home, 38 Prospect street. Rev. L. C. Manchester officiated. The bearers were Frank Gray, William Myers, Charles Dempster and David Willman. Burial was in the family lot in Edson cemetery. Rev. L. C. Manchester conducted services at the grave. Undertaker Horace Ela had charge.

EVANS—The funeral of Walter Evans was held yesterday afternoon at the home of his parents at 70 Union street. Burial was in St. Patrick's cemetery.

SOLOMON—The funeral of Albert Solomon, the man who was burned to death in the fire which destroyed one of the mills of the American Woolen Co. at Collinsville recently, was held yesterday from the rooms of Undertakers Molloy & Sons and burial was in the Edson cemetery.

BOSTON COPPER MARKET.

BOSTON, Oct. 3—The Boston Copper share market opened firm today and quickly turned strong under the lead of Copper Range and North Butte. The trading continued to show all the characteristics of a bull market, its breadth being noteworthy. Copper Range advanced easily on a moderate volume of orders selling at 73¾ up 1¾. North Butte sold at a new high record at 66⅝ up ¾. In the loan market there were very few loans considering the active market yesterday. The new curb market was attended by about ten persons.

$10,000 BUYS the best paying property in Lowell, near P. O. This is only one of the many splendid bargains we have in stores, houses, farms, lodging and boarding houses and mercantile investments. See Gordon, 219 Central st.

FOR LOWER FARE

Billerica Has Secured Valuable Concession

The hearing before the railroad commissioners on the increase of fare on the Boston & Nothern street railway between Lowell and Billerica Centre was held at 10.30 this forenoon.

Mr. Forrest F. Collier represented the petitioners and several prominent residents of Billerica were present to plead against the increase in fare. Judge F. H. Fisher was present as counsel for the town of Billerica.

Messrs. Warren and Garfield, counsel for the railroad company, presented a compromise proposition for ten-ride books for 75 cents. The matter was discussed at considerable length and the commission finally decided that under existing conditions the proposition is quite fair and recommended its acceptance by the people.

The petitioners regard the concession as a substantial gain and accepted it on condition that the case should remain open, and that the town would not be prevented from taking other steps to secure a further reduction. The hearing was then declared closed.

JUDGE MERCIFUL

Aged Wife Slayer Gets Light Sentence

NEW YORK, Oct. 3.—Michael Dolan, who clubbed his wife to death while he was intoxicated at his home in Paterson two months ago, yesterday pleaded guilty to murder in the second degree and was sentenced to 15 years in state's prison by Judge Pitney.

Prosecutor Emley consented to accept the plea because the prisoner is in his 65th year.

The extreme penalty under the Jersey law is thirty years, but Judge Pitney said he took into consideration the prisoner's age.

LOST HIS MONEY

Aged Printer Robbed by Thugs

NEW YORK, Oct. 3.—Thomas Johnson, a printer living at Sherman street and Tenth avenue, Brooklyn, drew his savings out of the bank on September last. He had made up his mind to go to Scotland, his old home, and spend the rest of his years there. Johnson is 65 years old, and the money he drew from the bank represented the savings of a lifetime. He had $5,625.

The money was in three banks in Manhattan, and after drawing it Johnson wrapped it all together and placed it in a leather bag around his neck. When he got back to Brooklyn he visited several friends and it was early in the evening when he started home.

While he was walking through Sixteenth street, between Eighth and Ninth avenues, he was set upon by four men who dragged him into a vacant lot. There one of the four held a hand over his mouth and the other three went through his pockets. They were about to let him go when one of the men felt the bag tied around Johnson's neck. They tore off his collar and took his money. Johnson fought for his money, but he stood no chance with his assailants.

They left him lying in the lot and made off. When Johnson was able he went home, having but 20 cents to his name. The more he thought about the robbery the more he was convinced that he would be able to catch the thieves himself. He had plenty of opportunity to study the faces of his assailants and he felt quite sure that they could be found in the vicinity where he was robbed.

Johnson did get a line on the hold-up men, but he never got sight of them. Fearing that the money might be all gone if he waited longer to call in the police, Johnson visited Captain Carson of the Fifth avenue station yesterday and told him of the robbery.

Carson and his sleuths got busy at once and inside of an hour they had nabbed one suspect. Before noon they had another. The first man arrested was Owen Walsh of 289 Ninth avenue. The other prisoner was James Webster of 453 Twelfth street. Carson learned that both men had been well supplied with money recently.

Walsh, he found, was a watchman employed near where Johnson was held up at a salary of $10 a week. When Walsh and Webster were asked where they had got the money they had been spending recently they said they had won it at the races. Both men were identified by Johnson as two of his assailants. The police expect to get the other two men.

BAPTISTS MEET

STATE CONVENTION OPENED IN PAWTUCKET.

PAWTUCKET, R. I., Oct. 3.—At the Woodlawn Baptist church here today, the Rhode Island Baptist state convention opened its 81st annual session with Rev. Llewylen Henson, of Providence, presiding and about 400 delegates present. After the customary opening exercises the annual sermon was delivered by Rev. Whitman L. Wood of Pawtucket, followed by the annual address of Field Secretary Rev. T. E. Bartlett of Providence.

Conditions were stated to be quite encouraging. In the afternoon the first addresses were those on the work among the French, Swedes and Italians, which were delivered by Rev. Gideon Aubin, Rev. Eric Halliden and Rev. Catello Triangolo respectively. Rev. H. W. Watjen of Warren and Rev. Leobone Thomas of Providence spoke on "How pastors can increase the interest of their churches in state work."

Dr. George H. Peck of Providence and Rev. J. L. Peacock of Pawtucket on "Our work for and with the weaker churches."

The closing address of the day was delivered by Rev. R. G. Seymour of Philadelphia on "Enlarged colportage work in Rhode Island."

The election of officers will probably be held tonight.

BIG SCHOONER

Is Ashore Off the Maine Coast

JONESPORT, Maine, Oct. 3.—The two-masted schooner Sarah A. Reed went ashore on the ledge off Fisherman's Island, off this port, during a thick fog last night. Today the vessel was pounding so heavily on the rocks that there was little chance of saving her. Capt. Cole of Calais and a crew of four men got away safely in their own boats and early today landed here considerably exhausted but unharmed. Capt. Cole then telephoned to Machias for a tug and the S. B. Jones came here, took the captain aboard and proceeded to the scene of the wreck. There was no probability of an attempt to float the vessel until high water tonight.

The schooner was bound from New York to Calais, her home port, with a cargo of soft coal and was near to her destination when the wreck occurred. If the vessel goes to pieces the total loss will not exceed $2,000.

The Sarah A. Reed is a schooner of 168 tons burden and was 100 feet long. She is a very old vessel.

CURB EXCHANGE

New Feature in the Boston Market

BOSTON, Oct. 3—Reports of a number of leading commission houses, members of the Boston Stock Exchange began trading unlisted securities on the curb today inaugurating a feature heretofore absent from the Boston market. The curb exchange was organized last [illegible] at a meeting of members of commission firms and it was voted to begin business at once. The curb hours will be from 10 o'clock in the morning until 3 o'clock in the afternoon.

The Simple Life

is best. To live naturally; work during the day, keep your temper, eat three meals and take a Beecham's Pill regularly, as required. There is no medicine for the simple life, or the strenuous, like

Beecham's Pills

Sold Everywhere. In boxes 10c. and 25c.

$400 Buys lodging house earning $10 monthly; $60 buys lodging and boarding house, earns $100 monthly; $1100 buys best lodging and boarding house in vicinity; $1500 buys best lodging house in Lowell. Everybody satisfied after they see Gordon, 219 Central st.

Tuesday is Bread Day at Richardson's

The Bread that keeps you well is the kind you ought to eat. Good, life-giving loaves, made from the best obtainable. Every loaf of Richardson's Bread brings health and good cheer into your home.

HARRY RICHARDSON—
Merrimack Sq.
Tel.

MRS. DR. AMES

Office, 165 Tremont Street, Boston. Oldest and most reliable specialist in DISEASES OF WOMEN.

in Boston. Private home for patients desiring our personal care. Consultation at the office free and confidential. No letters answered. Hours, 10 to 7. Sundays 3 to 5.

MISER TEACHER

Daughter Tries to Upset Will

HE HAD HOARDED UP $500,000

On a Salary of $3000 a Year

NEW YORK, Oct. 3—The suit of Ivy Blanche McKee to upset the will of her father, Alpheus D. DuBois the old principal of grammar school 36, who died on December 19, 1903, was begun yesterday before Supreme Court Justice Kellogg and a jury. Mrs. McKee seeks to prove that her father was deranged. By his will he left her $10,000 out of his $500,000 estate, and after making some handsome legacies to school teachers of his acquaintance he divided the residue between his two sisters, Mary D. Jones and Caroline D. Seaman.

According to the evidence taken yesterday, DuBois was probably the most eccentric school teacher that New York pupils ever knew. In his youth, according to Mrs. Louise C. V. Freligh, his sister-in-law, he was looked on as extraordinarily handsome, and so vain did he become of his personal appearance that he used to curl his black hair in papers and paint and powder his face. He was very punctilious in the matter of dress also, but all this changed after his marriage and he became miserly and careless of his personal appearance.

He married Julia N. Vail in 1854, when he was 23 and she 18. She had been one of his pupils and was looked on as a beauty. When little Ivy Blanche came on the scene DuBois' character underwent a complete change, according to Mrs. Freligh. He complained bitterly that he could not afford to maintain a family, and reduced his wife's allowance for housekeeping to $10 a month. Finally he left the house and not even police court proceedings could compel him to recognize his wife. In 1861 he got a divorce in Iowa on the allegation that Mrs. DuBois had deserted him.

DuBois was a poet, a musician, an artist and a mathematician, excelling in all. But as he got along in life he became a recluse and divided his hours entirely between his school and his little furnished room in Irving place. How he managed to accumulate the fortune that he left behind him is a mystery, for he was never known to engage in any business or financial speculation and his salary never exceeded $900 a year.

Mrs. DuBois is a feeble old woman now, and her daughter Ivy has a son, who is studying at Columbia, and a daughter. It is on behalf of these children more than on her own account that she seeks to upset the will. The line of attack, according to the statement of Manierre & Manierre, her counsel, will be to show, first, that the Iowa divorce is invalid and then to prove that old DuBois was insane on the subject of money and harbored a grudge against his wife and child because of his avaricious tendencies.

Mrs. Freligh testified yesterday that he had always given the birth of the child as the sole excuse for his desertion of his family. In his will he did not mention Mrs. DuBois, but in referring to his daughter wrote, "Married; name and address unknown." Many school teachers and old pupils of Grammar School 36 were in court yesterday listening to the evidence. Some of the school teachers are legatees and deeply interested.

SHOT WOMAN

JEALOUS ITALIAN THEN KILLED HIMSELF.

GOSHEN, N. Y., Oct. 3.—A jealous Italian, who had been spurned by the woman whose hand he sought, shot and probably fatally injured her in Middletown yesterday, and later, when officers were about to capture him, he killed himself.

Dominico Agusto and Rosa Cornellia were lovers in Italy a few years ago. They quarreled and Rosa came to this country, where she was wooed and won by Francisco Patia, a hard working and respected resident of Middletown. A few days ago Agusto came from the old country. Early yesterday he appeared at Rosa's home and asked her to leave her husband and flee with him to Chicago. She declined and he whipped out a revolver and shot her through the breast. The ball just missed her heart.

Agusto fled and was pursued by County Detective Wood and Policeman Fred E. Wood. After a fruitless all day search they came upon the man along a country road near Phillipsburg. Not sure of his identity, Fred Wood jumped from the wagon and called the Italian. The man turned and approached the officer. When they were close together he took his gun from his shoulder, pointed it at the policeman and raised the hammer. Then he dropped the butt upon the ground, placed his chin over the muzzle and pressed the trigger with his toe. The charge tore a hole through his head and he dropped dead in his tracks.

SHOT HIMSELF

DR. CHASE OF BROCKTON A SUICIDE.

BROCKTON, Mass., Oct. 6.—Dr. Eli Ayer Chase, 58 years of age, took his life by shooting at 7 o'clock this morning. He was despondent over continued ill-health. He stood before a triple mirror, and fired into his mouth, leaving no external mark. He was prominent as a physician, Grand Army veteran and Mason. A son and daughter graduated in June from Harvard and Wellesley respectively.

CONFERRED WITH KING.

VIENNA, Oct. 3.—The King-Emperor today received the Austrian premier, Baron Fejervary and the Austrian interior minister, M. Kristoff, in audience in connection with the Hungarian situation. Subsequently M. Lanyi, the Hungarian minister of justice, was summoned to the palace. The audience was largely devoted to the discussion of the scheme for universal suffrage. His majesty postponed his decision but as the Hungarian ministers are remaining in Vienna it is believed this will not be greatly delayed.

READVILLE TRIALS POSTPONED.

READVILLE, Oct. 3—The trials against time for the pacer Audubon Boy and the trotter Sweet Marie, scheduled for this afternoon at the Readville trotting park were postponed until tomorrow on account of the heavy track.

HABEAS CORPUS

The Petition of Moebus is Denied

CONCORD, N. H., Oct. 3.—The supreme court today denied the petition of Henry E. Moebus for a writ of habeas corpus. The petitioner is confined in the state prison in this city as Max Shinburn and in previous proceedings in the federal courts as well as in the present petition he has set forth the claim that he is held without due judicial process.

The court announced that request had been received from the governor and council as to the right to appoint a woman notary public and the court asked for briefs or arguments from any one interested before the November term.

Oliver E. Branch of Manchester was appointed bar examiner to succeed John S. H. Frink of Greenland, deceased.

WIFE VANISHED

In Order to Test Her Husband

PHILADELPHIA, Oct. 3.—Jealousy of her husband and a determination to discover his actions after she had disappeared, led Mrs. Susan Roddy, of this city, to conceive the unique plan of leaving her clothes in an Atlantic City bathhouse and vanishing in a bathing costume.

The mysterious disappearance of Mrs. Roddy caused great anxiety, not only to her husband but to Mayor Stoy, of Atlantic City, his police force and the life guards. Indignation was at high pitch when word was sent to the seaside resort that Mrs. Roddy appeared at her church in this city on Sunday garbed in her best and leaning upon the arm of her husband.

After donning her bathing suit she walked into a nearby hotel, dressed for the street and returned to this city to watch her husband.

Mrs. Roddy announced with great satisfaction today that she was convinced that he was everything a faithful husband should be.

Mayor Stoy and his forces, however, do not view the return of Mrs. Roddy to her home with the same equanimity as her husband. In fact, the Atlantic City life guards are worth at the manner in which Mrs. Roddy has caused them days of anxious searching for her to gain the $500 reward. If successful, which was offered by Mr. Roddy.

It is said that Mrs. Roddy's first determination to again reveal herself to her frantic husband was after she had learned he had offered the reward.

In a letter sent from this office today Mayor Stoy as official head of the Atlantic City Police Department, insists upon an explanation concerning the whereabouts of Mrs. Roddy during the time of her disappearance. If the Roddys will not tell, the Mayor threatens to do something they won't like.

One reported possibility of the mayor's ire is the issuance of a warrant charging Mrs. Roddy with the theft of the bathing suit, which has not yet been returned. The legal charge for the use of the suit is 25 cents per day and the bath house people have threatened to sue for the price of the rental, now amounting to several times the price of the suit. Mr. and Mrs. Roddy decline to discuss the matter, but are living happily together at Sixty-second and South streets.

WELLESLEY COLLEGE OPEN.

WELLESLEY, Mass., Oct. 3.—Wellesley college began the academic year today with exercises at the chapel where the students were addressed by President Hazard. The seniors numbering 250 marched to the chapel wearing cap and gown. The freshmen class is an unusually large one, 340 girls having reported for the year's work.

BROCKTON FAIR OPENS.

BROCKTON, Oct. 3—The Brockton fair, for a long time an attractive outdoor spectacle for all New England, opened today under auspicious circumstances. The fair will last through Friday and will be featured by trotting, both in the morning and afternoon, by a horse show daily, with entries from many parts of the country and many outdoor novelties both aerial and acrobatic.

WHOLESALE DRUGGISTS.

NEW YORK, Oct. 3.—The thirty-first annual convention of the National Wholesale Druggists' Association was opened by Pres. M. Carey Peter last night with a reception at the Hotel Astor. Between two and three hundred were present. The first business session of the first day's business was scheduled for this morning. Officers will be elected probably by the last day of the session. Probably the most important matter to come before the convention is the report of the committees on proprietary medicines.

HAVE YOU TRIED

the new Quick Desserts that grocers are now selling? They are justly termed "Easy to Make" as all ingredients are in the package. Three complete products—

D-Zerta

Quick Pudding and D-Zerta Perfect Jelly Dessert at 10c. per package, and D-Zerta Ice Cream Powder, 2 packages for 25 cents. Five choice flavors of each. A trial will convince you how easy it is to have the finest desserts with no labor and little expense. Order to-day.

Wall Paper

—AT—

97 Appleton Street

WASHING FLUID COMPOUND

Potash, Sal Tartar, Ammonia and Borax.

20c Can will make 2 gallons Fluid

Carter & Sherburne

CUT PRICE DRUGGISTS,

Merrimack, Cor. Bridge Street.

LATEST

IMPORTANT CLUE

Police Have Photo of Man Who Bought Suit Case

BOSTON, Oct. 3.—What the police consider a most important promising clue to the solution of the Winthrop dress suit case mystery developed yesterday, and the police believe they have learned the name of the man who bought the two dress suit cases at the south end pawn shop. The police have also secured a photograph of the man in question and it is said that an arrest will be made today.

The man, whose name the police do not care to make known at this time, is said to be the manager of the office of a Tremont street doctor, who is of doubtful reputation and whose place of business has for some time been under the surveillance of the authorities. The police claim to have evidence that criminal operations have been performed at the Tremont street office.

The photograph of the man, whose name last night was closely connected with the crime, has been shown to the two pawnbrokers and to Timothy Howard, the cabman, and all have identified the photograph as that of the man for whom the police have been searching.

Both pawnbrokers, Berkman and Rubin, are positive in their declaration that the man visited their places two or three days before the finding of the torso in Winthrop bay and purchased the dress suit cases, one of which contained the dismembered body, while the second one is still missing.

Cab Driver Howard is equally as positive that the man was the smaller of the two that he took from the corner of Boylston and Tremont streets to the Chelsea ferry about 10 o'clock the night before the finding of the dress suit case. The men hiring the carriage had two dress suit cases.

The police have not yet been able to locate the man, as he has been missing for the past few days, but they expect to apprehend him soon. It was through an acquaintance of the cabman and an agent of a collection agency that the police secured their information. The collection agency had his photograph because of certain business relations and the probabilities of a civil suit.

William A. Haynes and Samuel R. Wingfield, the two men held by the police over-night in connection with the case, were released yesterday after having been closely questioned by Captain Duggan of the Boston police, who has charge of all murder cases. Pawnbroker Berkman was called to headquarters and stated that neither man resembled the one who purchased the dress suit case. They have both been eliminated from the case.

Search for the missing members of the body has been resumed as it is now considered time for them to rise to the surface, if they were thrown into the water.

ANOTHER CLUE.

BOSTON, Oct. 3.—Given new expectations that they would be able to make an arrest in the "suit case mystery" on account of the photograph identification made by various persons who claim to have seen the purchaser of the suit case the police today resumed their efforts of investigation wit hadded zeal. The man whose photograph is in the possession of the police is not in the city and efforts are being made to locate him. Another clue was reported today. It is stated that a nurse who recently attended a young woman answering the description of the victim, has reported the fact to the police. This is being investigated on the ground that it may lead to the identification of the girl, part of whose body was found in the suit case.

MURDER THREAT

Letters Sent to Two Nashua Women

NASHUA, N. H., Oct. 3.—Two spinsters, Miss Hannah M. Swallow and Miss Elizabeth S. Swallow, who live on a farm on the Dunstable road, recently found a letter, apparently written in a woman's hand, that had been pushed under their front door, which informed them that unless they put $200 in a pail and left it at the foot of a tree designated in the letter one of them would be murdered.

Greatly disturbed, they reported the matter to the police, who took measures to apprehend the sender of the letter. It is not clear whether they used this method to decoy the writer to the tree.

The women, acting upon the advice of the police, have secured a loaded revolver, and if their marksmanship is equal to their determination it will not go well with anyone who tries to meddle with their affairs.

The police are exercising unusual vigilance, as a number of other depredations have lately been reported to them.

Recently two Jews who live in the vicinity had their premises ransacked while they were absent.

GOAT MILK

TO SAVE THE BABIES OF AMERICA.

WASHINGTON, Oct. 3.—The department of agriculture has imported from the Island of Malta a herd of sixty-eight milking goats, which have arrived at New York and are now in quarantine awaiting inspection.

The animals will be taken to the Connecticut experiment station, where they will be fed, milked and propagated under scientific conditions. The young will be distributed throughout the experiment stations of the different states.

In a statement issued yesterday Secretary Wilson said:

"The milking goat has been neglected in the United States. Goats are almost entirely free from tuberculosis. Their milk is peculiarly adapted to children, resembling human milk more than that from any other animal. It is also valuable for invalids. People who cannot keep a cow may keep a goat."

The herd was selected by G. F. Thompson, a special agent. During the voyage across the Atlantic forty-five of the goats yielded milk, which was consumed by the crew of the steamer. The goats average about three quarts of milk each daily.

ATTACKS GIRLS

CINCINNATI'S "JACK THE RIPPER" BUSY AGAIN.

CINCINNATI, Oct. 3.—After a week in hiding, Cincinnati's "Jack the Ripper" has again attacked three girls. Last night while on her way home from church, Miss Katherine O'Brien was seized by the throat by the man near the spot where five girls were mysteriously slain and a score attacked. Miss O'Brien broke away and ran all the way home.

The attack was not reported until this morning and the search by a posse of 1000 citizens has begun anew. Friday night, it developed two other girls were attacked at the same place.

CHARMED LIFE

Little Girl Faced Death Seven Times

VINELAND, N. J., Oct. 3.—Having lost five children by death, Mr. and Mrs. Kammerly, of Forest Grove, near here, are in daily fear that their only living surviving child, six-year-old Rosie, will at last succumb to some one of the many disasters which seem to follow her in quick succession. The child, however, seems to bear a charmed life, for every time she has escaped death by the narrowest margin.

The little girl's first trouble came from teething, but her life was saved by careful nursing. At two years old she was carried for a month on pillows with cholera morbus, and escaped death. When three years old a burglar bound and gagged both the child and her mother when they lived in the rear of No. 1901 Germantown avenue, Philadelphia. Mother and child were thrown down stairs and kicked by the burglar because Mrs. Kammerly removed the gag and screamed for the police.

The fourth summer Rosie fell out of a second-story window, but her life was saved by her body striking a window-blind and then a fence. At five years old she fell in a well. Dr. R. E. Buck, of Newfield, worked over her two hours, and saved her once more. The last close call occurred this summer when in August she fell headforemost into a barrel of water. She was found with her heels kicking in the air, and Dr. Buck spent the best part of a half-day before he pronounced her out of danger. Last week a match fell out of Rosie's hand and set the house on fire.

Rosie is the tidiest little body in the neighborhood and is happiest while doing housework. She absolutely refuses to play with other children and is perfectly happy sweeping the house and washing her dolls.

CARS CRASHED

MOTORMAN KILLED AND TWO OTHERS INJURED.

YOUNGSTOWN, Ohio, Oct. 3.—Two electric cars on the Mahoning Valley line collided at 5 o'clock this morning east of Hazelton, killing the motorman, Hugo Wasch, and badly injuring Claude Moore, a motorman, and Frank Furnellese, an Italian workman. The collision occurred during a heavy fog.

BIG BREAK

OCCURRED IN THE COTTON MARKET.

NEW YORK, Oct. 3.—The publication of the October bureau report, showing the condition of cotton to be 71.2 percent against 72.1 percent last month and 75.8 percent last year, was followed by a sensational break in the cotton market today. Prior to the publication of the report expectations of a bearish showing had caused a decline of about 10 a 15 points and within 15 minutes after the figures were known the decline was increased to from 38 to 44 points on active months with December selling at 10.15 and January at 10.19. This was about a cent and a quarter a pound below the high level touched early in July.

FEDERAL RULE

Would Ruin Railroads Says Hill

PORTLAND, Ore., Oct. 3. Pres. J. J. Hill, president of the Great Northern, was the principal speaker at a banquet tendered by the Lewis and Clark exposition last night to Mr. Hill and Pres. Howard Elliott of the Northern Pacific railroad.

"Notwithstanding the average rate paid by the people of the United States is about 40 percent of that of Russia, we have a great many people who are preaching a new doctrine and that is the regulation of railway rates by federal authority.

"It has been announced in an official manner that there has been no reduction of rates in the United States for 25 years; that tariffs have been reduced at times but that whenever a tariff was reduced the classification was given another turn of the wheel and advanced so as at least to offset the reduction in the tariff.

"The man who made the statement did not tell the truth. The reduction in the average rates per ton per mile in 25 years on the Great Northern railway aggregates $67,000,000. That has been the reduction that the people have gotten on one railroad.

"I am not afraid that any federal regulation will ever get down deep enough to touch us where we live because long before they do the country will be strewn with railroad corpses. They would bankrupt two-thirds of the mileage of the United States.

LIVELY SCRAPS

Bouts Pulled Off on the Tacoma

NEW YORK, Oct. 3.—Early last night the quarter deck of the protected cruiser Tacoma, lying alongside her pier in the navy yard, presented a scene that would have delighted the hearts of patrons of the manly art if they could have witnessed it. Beneath a brilliant cluster of electric bunch lights was a regulation twenty-four-foot ring. Aft of it sat officers from all the ships in the yard and forward tier upon tier were the jackies, twenty-five from each ship, and all the Tacoma's crew. There were three fast bouts, the first between Kid Lindsey of the Chatanooga and Kid Betham of the Tacoma. It resulted in a draw as did the second bout of six rounds between Master-at-Arms Charles Ward, of the Brooklyn and Seaman Hoskins of the same ship. In the first bout of ten rounds were H. R. Domaratius of the Brooklyn and T. E. Shafer of the Tacoma. For the first three rounds the men seemed about evenly matched. In the sixth round Shafer got a left hook on the point of the jaw that knocked the Brooklyn man out.

ASKS $50,000

WIDOW OF MAN KILLED IN AUTO ACCIDENT SUES CITY.

NEW YORK, Oct. 3.—Mrs. Hannah Noyes, as administratrix of the estate of her husband, Alfred H. Noyes, who was killed while driving an automobile at Jerome and Sedgwick avenues, on October 7, 1904, has sued the city for $50,000 damages for the loss sustained through his death.

Noyes, who was chauffeur for Thomas M. McCarter, took a party of eight persons for a ride. The automobile went over an embankment., where the city had been carrying out street improvements. It fell onto the New York Central tracks in front of a train.

Noyes was killed, as was also Miss Madge Corcoran. Mrs. Bella Perez Strochel died from her injuries. Suits aggregating $150,000 brought by the relatives of others killed and injured in the accident are pending against the city.

KING EDWARD

WANTED TO MEET LIEUT. GENERAL CHAFFEE.

LONDON, Oct. 2.—King Edward, through Sir Thomas Lipton, has expressed a desire to see Lieut. Gen. Chaffee, but an engagement precludes the possibility of his going to Balmoral where the king is now residing. The only official recognition of Gen. Chaffee, therefore, during his stay in England will be a luncheon in his honor to be given by the lord mayor at the Mansion house tomorrow.

INJUNCTION

TO STOP UTAH COPPER COMPANY FROM INCREASING STOCK.

NEWARK, N. J., Oct. 3—An injunction restraining the Utah Copper company from increasing its capital stock from $4,500,000 to $6,000,000 and from issuing convertible bonds to the amount of $3,000,000 from transferring either its property or stock to the Guggenheim interests was granted today by Vice Chancellor Pitney. The injunction was made operative pending the final hearing in the suit of Enos A. Wall against the Utah Copper company.

FELL FROM CAR.

Patrick Cummings stepped off an electric car in the Mammoth road, Pawtucketville, at the corner of Sixth avenue, last night about 7 o'clock, in such a way that he was thrown to the ground. The ambulance was summoned and he was taken to the Lowell hospital, where he was found to be only slightly injured. He had several cuts on the head.

YELLOW FEVER SITUATION.

NEW ORLEANS, Oct. 3.—The yellow fever situation improves daily, both as to the city and country. Only one death occurred yesterday in the whole state outside of New Orleans, and there is a shrinkage in the number of cases everywhere with perhaps the exception of Patterson.

Among the dead in today's list is A. R. Arrington, night chief operator of the Postal Telegraph company.

Mrs. Thomas P. Clark, wife of Officer Thomas P. Clark, of the U. S. N., has returned to her home in New York city after a two months' visit with her mother, Mrs. George Boyle of No. 295 Lakeview avenue.

E. H. CHOQUETTE

ELZEAR H. CHOQUETTE.

Nominated by Mayor Casey for Park Board

Elzear H. Choquette, manager of the Lowell One Price Clothing store was appointed by Mayor Casey this morning to serve as a member of the park commission for a term of five years, succeeding T. P. Hall, whose term expired last May.

Mr. Choquette is a well known French-American resident and is one of the city's most progressive business men.

He had never been directly identified in politics and his appointment is something of a surprise.

The appointment is subject to confirmation by the city council and will go before that body tonight.

WOMAN IN CASE

Another Story of $350,000 Robbery

NEW YORK, Oct. 3.—Miss Katherine Leonard, sister of Henry A. Leonard, the young man who confessed to the theft of more than $359,000 of securities from the National City Bank, declared today that young Leonard was the victim of another man and that he was trying to protect the man and a woman. Miss Leonard declared that she had given the woman's name to the police and that she believed the unrestored portion of the securities was placed in a safe deposit vault by the woman. Miss Leonard said:

"There was a woman interested in my brother and he was interested in her. I want to say that my brother was simply the victim of a Wall street man, who knowing his innocence, imposed upon him. My brother is now trying to protect this man, but I, my father, my mother, and our friends will not have it so.

"In protecting the man, he is also protecting a woman. When the police came here, they found the facts just as I have given them to you, and they also found $100,000 worth of the stocks in a safe deposit vault, where they had been placed by this woman, I believe.

"I don't know the name of the man who has used Harry as his tool, but I know the name of the woman."

Miss Leonard denied the police story that part of the securities was found in the Leonard home.

Lawyer Abraham Levy will be retained to defend Leonard. After a long talk with the prisoner, Mr. Levy said he was satisfied that there was no criminal intention on young Leonard's part and that the whole affair was a foolish boyish escapade. When the young man is arraigned," said Mr. Levy, "I will make the contention that there was no criminal intent and think I will be able to convince the court of that fact."

CHADWICK CASE

Petition Asked For Writ of Error

CINCINNATI, O., Oct. 3—The petition for a writ of error for Mrs. Cassie L. Chadwick, charged with bank wrecking and convicted at Cleveland of conspiracy to defraud, was at the head of the calendar of the U. S. circuit court of appeals whose fall term opened here today.

The record of the case is one of the most voluminous ever brought into this court, comprising 316 printed pages. Mrs. Chadwick was convicted on seven of the 15 counts in the indictments and her attorneys, Dawley and Wing, brought the case to court of appeals on a writ of error, alleging that the trial court had erred in various particulars, that the alleged offense is not a crime under any statute of the United States, petitioning for a new trial. Mrs. Chadwick is now in the Cuyahoga county jail awaiting the decision of the U. S. court of appeals. If the decision is against her, she will at once begin her sentence of ten years in the penitentiary and a prosecution in the state courts on other indictments is threatened in case she gets clear of the charge made in the federal court indictments.

Judge Lurton, Feverance and Richards were on the bench when the case was called. J. P. Dayley began an argument in support of the petition of Mrs. Chadwick. District Attorney J. J. Sullivan of Cleveland was present to contest the petition, maintaining the validity of the conviction of Mrs. Chadwick.

$1200 REQUIRED—Lady or gent, double your investment in few months. Retail business, big offer, one-half interest. Elliott, 61 Central st.

DEATHS

KEARNEY—Edward Kearney, veteran of the Civil war, died this morning at 15 Billerica street, Tewksbury. He served four years under Admiral Farragut during the Civil war. He leaves a wife, two sons, Edward and Albert, and one daughter, Loretta.

The funeral will take place Thursday morning from the house, at 8.30. Friends are requested not to send flowers.

HINDLE—Mr. Ambrose Hindle of the Hamilton Print Works received a cablegram Saturday announcing the death, by accidental poisoning, of his brother, Haworth Hindle, for many years superintendent of the Bresby Print Works in Scotland, and a well-known man in European cloth printing circles. The deceased leaves a widow and ten children; three of whom are on this side of the Atlantic, Arthur, machine printer; Joseph, superintendent of the Magog Print Works in Canada; and James, of the Hamilton Co. of this city. Three more sons are also engaged in the cloth printing business.

REED—Edward E. Reed, aged 77 years, died last night in Salem. The deceased was a former resident of this city, having been an overseer in the Boott Cotton mills for many years. He was a 32d degree mason and leaves to mourn his loss a wife and one son.

Funeral services will be held at the Talbot chapel in the Lowell cemetery Thursday afternoon at 1.30 o'clock. Friends invited.

DUFF—William Duff, aged 4 months and 23 days, died at the home of his parents, William and Paulin Duff, yesterday, at their home, 11 Mill street.

YOUNG MORGAN ELECTED.

NEW YORK, Oct. 3—At the annual meeting of the Northern Pacific R. R. company today, J. P. Morgan, Jr., was elected a director to fill the place made vacant by the death of Daniel S. Lamont.

JUSTICE BARKER

Died Suddenly at the Union Club

BOSTON, Oct. 3.—Justice James Madison Barker of Pittsfield of the supreme judicial court of Massachusetts died today from heart disease at the Union club this city.

Judge Barker has been associate on the supreme judicial bench since 1891. Previously he had been a member of the superior bench to which he was appointed in 1882. He was born at Pittsfield, Oct. 23, 1840. After graduating from Williams college, he studied law in New York and at the Harvard law school. He saw political service in the Massachusetts house of representatives in 1872 and 73. During his legal career, he was commissioner to inquire into the expediency of revising the tax and exemption law as well as a commissioner on the consolidation of the public statutes.

The funeral services will be held in the First Church of Christ, and arrangements have been made for the attendance of all the justices of the supreme judicial and superior judicial courts and of representatives. The various organizations in which Justice Barker was interested will also be represented.

U. S. Senator Wm. Murray Crane was surprised and deeply grieved when informed of the death of Justice Barker. He said: "Judge Barker was one of the most eminent jurists. He had a long and most honorable career on the bench and his life was one of usefulness in every way. His death will be sincerely regretted. In his old home in Berkshire county, where he had so many friends and admirers, he will be greatly missed and long remembered for his high character, usefulness and many kindly acts. Personally I had great respect and admiration for him and deeply grieve to learn of his death."

PITTSFIELD MOURNS HIS LOSS.

PITTSFIELD, Mass., Oct. 3.—The news of the death of Judge James M. Barker was received with universal sorrow in this city, of which Judge Barker was a highly esteemed resident. As soon as the death of the justice became known at the court house Judge Harris adjourned the superior court out of respect to Justice Barker.

When Judge Barker retired last night at the Union club he was apparently in his usual good health. When an attendant at the club went to call him this morning, the justice was found dead. It is believed he died while asleep. The superior and supreme courts in Boston adjourned when the death of the justice was announced.

Judge Barker is survived by one son and three daughters, John Barker, a lawyer of this city; Mrs. Harry Day of New Haven, Conn., and the Misses Olive B. and Elizabeth Barker of Pittsfield.

SUPREME COURT.

WORCESTER, Oct. 3—The supreme court adjourned at 10 o'clock today until next Thursday as a mark of respect to Judge Barker's memory.

WRONG BODY

OFFICIALS BELIEVE INSURANCE MAN STILL LIVES.

DES MOINES, Oct. 3.—That George B. Griswold, a well known insurance man, supposed to have been robbed and murdered, still lives, and that the body which was taken, clothed in his garments, from the river and buried as his, was that of another man, purposely so dressed, is the opinion of Prof. Charles N. Kinney, state chemist, who has made a thorough analysis of the stomach.

Prof. Kinney says that the state of decomposition in which the organs were found could only be accounted for on the ground that the man had been dead for from ten days to two weeks, in which case it could not have been Griswold, who was known to have been alive three days previous to the time when the body was recovered.

Efforts are being made to have the coffin opened and the body submitted to a thorough examination to establish the identity beyond a doubt. So far this has been unsuccessful, although Griswold's dentist stated that he believed he could identify the body by the teeth, Griswold's having been in perfect condition with the exception of one bicuspid, which contained a cavity. Griswold's relatives requested that the coffin be opened, but the request was refused by Coroner Beck on the ground of the heavy expense of resealing it.

Investigation of data in insurance policies shows Griswold to have been five feet, nine and three-fourths inches tall, and those who examined the body taken from the river claim it did not exceed five feet seven or eight inches.

Detectives announced that their investigations were at an end, as every plausible clew had been run down without results and that no further steps will be taken unless some new clue is presented.

A CABINET

MAY BE FORMED BY COALITIONISTS.

BUDAPEST, Hungary, Oct. 3—A resolution endorsing the action of the coalition leaders after their audience of the king-emperor of Vienna, Sept. 23, has been approved by a committee of the coalitionist members of the Hungarian parliament and will be submitted to a plenary conference of all the opposition parties. The resolution declares that the coalitionists will undertake to form a cabinet on the conditions laid down by the crown and demands that the king-emperor's memorandum on the subject should be discussed in parliament so that it may be ascertained who is responsible for the dissolution.

FINE SHOWING

INCREASE OF $5,000,000 IN IMPORTATIONS.

NEW YORK, Oct. 3—The monthly report issued by Appraiser Whitehead last night is more than usually interesting in that it furnishes a striking instance of the current prosperity existing throughout the country. The total appraised value of importations during the month of September just ended was $55,001,350.47. This is an increase of about $5,000,000 in comparison with the same month in 1904. Important increases are shown in various lines of merchandise and especially in luxuries.

SPINNERS MEET

The Convention Opened in Boston

BOSTON, Oct. 3.—Representatives from 15 districts were in attendance at the semi-annual convention of the National Spinners' Association, which opened for a two days' session in this city today. Pres. Michael A. White, of Dover, N. H., in his opening address, congratulated the delegates on the work that had been done during the past six months. Treasurer Thos. O'Donnell of Fall River reported the financial affairs of the association to be in a very good condition. Samuel Ross of New Bedford then read his report.

COTTON CROP

AVERAGE CONDITION ON SEPT. 13 WAS 71.2.

WASHINGTON, Oct. 3.—The following bulletin on the condition of the cotton crop was issued by the department of agriculture at noon today:

The crop reporting board of the bureau of statistics of the department of agriculture, finds from the reports of the correspondents and agents of the bureau that the average condition of cotton on Sept. 13 was 71.2 as compared with 72.1 on August 25, 1905, 77.8 on Sept. 25, 1904, 65.1 on Sept. 25, 1903, and a ten year average of 66.1.

CAPTAIN ELDRIDGE DEAD.

NEW BEDFORD, Mass., Oct. 3.—Captain Martin L. Eldridge, many years commander of Reform school ship Massachusetts, and 17 years superintendent of City Home in Cambridge, died at his home in Fairhaven this morning, aged 78 years.

WANTED—A clerk who speaks French and English. Apply at once to The Hobbitt Co., Suite 19, Bon Marche bldg.

WANTED—At once, woman for general housework, good pay and place for right party. B., Sun Office.

WANTED—2 salesgirls and 1 dressmaker. S. Goldman, 183 Dutton st.

Academy of Music

Week of Monday, Oct. 2nd

HUNTINGTON—DeDEYN STOCK CO.

—IN—

THE CHARITY BALL

The Grand Scenic Production of David Belasco.

Mr. Severin DeDeyn as "John Van Huren," the rector.

Matinees—Tuesday, Wednesday, Thursday and Saturday.

POPULAR PRICES.

ELITE RINK

Will Be Closed All This Week

GRAND OPENING OCTOBER 9

Touring the World in a Motor Car

Fiji, New Zealand, Tasmania, Australia, Java and Singapore. A travelogue

By CHARLES J. GLIDDEN,

who has driven 25,100 miles in 24 countries—200 illustrations.

ST. PAUL'S M. E. CHURCH,

Wednesday Evening, Oct. 4th

SPECIAL

Just Arrived, Never Slip Rink Preparation, no dirt, no dust and always grips.

Music furnished by full concert band. 5 sessions daily.

Rollaway

HURD STREET

Manhattan Bowling and Pool Alleys

BRIDGE AND FRENCH STREETS.

PRIZES FOR HIGHEST STRING.

Mr. Hubin won box of Cigars, Manhattan Bowling Alleys, Saturday.

Mercier's Rollaway

LAKEVIEW

After Labor Day skates will be FIFTEEN CENTS. TWO SESSIONS DAILY.

HIBBARD'S BAND.

CHICHESTER'S ENGLISH PENNYROYAL PILLS

Original and Only Genuine. SAFE. Ask Druggist for CHICHESTER'S ENGLISH in RED and Gold metallic boxes, sealed with Ribbon. Take no other. Refuse Dangerous Substitutions and Imitations. Buy of your Druggist, or send 4c. in stamps for Particulars, Testimonials and "Relief for Ladies," in letter, by return Mail. 10,000 Testimonials. Sold by all Druggists. Chichester Chemical Co. Chemists, Madison Square, Phila., Pa.

BATTING FIGURES

Of New England League For Season

The official batting averages of the New England league as furnished by Sec. J. C. Morse gives Raftery of the Haverhill club the credit of leading the league with a percentage of .345, although the young man played in only 21 games.

As all those players taking part in 15 or more games are given a place in the averages, the South Boston man will stand as the leader, although Armbruster of Lawrence is the real leader, with an average of .339 for 107 games.

Ten men are better than .300. 18 men were above .275, a high batting record these days, while 35 men passed the .250 mark.

Armbruster was the leading run-getter of the league, falling one short of making an even 100.

Armbruster, Bannon and Wallace shared the base-running honors, while Sheets of Concord was the star sacrifice hitter.

The champion Concord club had no man among the first 10 batsmen. The figures are above the class B average and will compare more than favorably with the past work of this league.

The figures follow:

BATTING.

	g	ab	r	h	sb	sh	av.
Raftery, H	21	84	13	29	13	2	.345
Armbruster, M-La	107	395	59	131	69	11	.339
Wall, Lo	16	58	6	19	0	0	.328
Friend, N. B.	20	50	7	16	0	1	.320
Wallace, H	95	375	61	118	30	13	.315
Wilson, La	45	178	30	55	10	1	.309
Birmingham, F R	42	159	17	49	3	3	.308
Hickey, F R	60	215	39	66	20	4	.307
Mullaney, N B	111	413	77	125	19	20	.303
Moss, H	45	172	18	52	20	11	.302
Sullivan, C-Lo	26	97	14	29	9	0	.299
Eaton, N	36	133	16	40	11	7	.296
J. Murphy, H	97	350	48	103	20	11	.294
Zacher, C	75	265	51	77	21	4	.293
Bowcock, F R	106	437	73	127	32	11	.291
Boardman, H	106	392	45	113	14	19	.288
Lake, Ly-N B	87	319	31	91	7	2	.285
O'Hara, F R	109	446	73	124	25	24	.278
Tierney, Lo-T	85	300	35	85	33	9	.272
Clark, La-M	103	354	49	107	26	14	.272
Bigbie, Lo-Ly	104	409	46	109	13	8	.267
Hickman, C	106	400	59	106	14	21	.265
Valdois, N B	107	435	61	115	28	6	.261
Page, M-La	60	247	35	65	27	8	.263
Cassidy, M-La	42	165	21	37	12	8	.263
Devine, N C	96	376	55	99	12	16	.263
J. Smith, M	41	141	21	37	9	0	.262
Henry, C	106	381	47	100	17	5	.261
Phelan, N	76	288	44	74	26	5	.259
Hartman, C	37	101	13	26	2	2	.257
Morrison, H	62	183	17	47	8	2	.257
Pastor, Ly	88	345	51	88	27	7	.255
Burrill, N B	107	392	42	101	5	7	.255
Julheen, F R	109	409	71	103	31	6	.252
Harris, F R	50	147	8	37	0	4	.252
Gilroy, F R	41	120	20	30	4	1	.250
Bushey, Lo-Ly	29	88	9	22	5	0	.250
Swope, Ly	40	112	7	28	6	5	.250
Kiernan, F R	100	463	60	115	17	4	.248
W. Connors, Lo-T	70	286	26	71	8	9	.248
Burch, N	83	345	40	84	21	20	.243
Bannon, Ly	103	387	51	94	48	24	.242
Moorhead, F R	105	385	65	93	25	12	.242
Turner, N B	26	91	16	22	4	2	.242
Templin, C	108	395	41	95	19	25	.241
Coveney, N B	96	324	46	78	21	19	.241
Kehoe, N B	100	341	42	83	16	6	.241
D. Jackson, Lo-T	93	355	42	85	12	3	.240
Taylor, N B	42	138	15	33	2	9	.240
W. Kane, M	56	252	36	64	21	8	.239
Grant, Lo-T	97	370	51	88	21	18	.238
J. Jackson, Lo-T	33	104	8	21	2	1	.237
Beard, N	102	399	42	94	12	13	.236
Eustace, C	107	349	73	82	29	22	.235
Taylor, H	59	179	22	42	5	11	.235
Brown, H	82	311	45	73	15	8	.235
Chellew, M	11	34	7	8	0	1	.235
Wiley, N	68	251	26	59	5	7	.235
Purrington, N. B.	19	68	5	16	0	3	.235
F. Murphy, N B	111	376	45	88	22	16	.234
Elliot, N B	36	107	8	25	2	2	.234
Sullivan, F R	61	197	24	46	5	2	.233
Whiting, M-La	65	215	29	50	9	5	.233
Lovell, Ly	105	378	45	88	16	9	.233
Francis, H	10	52	5	12	6	1	.231
O'Halligan, Lo-T	12	39	4	9	0	3	.231
Kavanaugh, N B	97	365	66	84	29	16	.230
Sheets, C	100	365	68	83	30	82	.227
Dwyer, F R-N B	85	287	52	65	6	10	.226
Lawrence, H	87	311	46	71	31	11	.226
Kane, C	104	365	47	82	33	18	.225
Devine, C	36	138	17	31	4	6	.225
Duggan, C	61	206	26	46	5	3	.223
Anderberg, Lo-T	33	107	12	24	1	4	.224
Labelle, Ly	63	179	16	40	4	2	.224
Smith, Ly	33	104	11	23	5	7	.223
Feeney, F R	47	173	18	38	4	3	.220
Henry, N	70	273	29	60	9	9	.220
Spooner, H	35	134	17	29	7	4	.216
Volz, M-La	21	56	5	12	1	2	.214
Knotts, C	49	207	25	44	2	11	.213
O'Toole, N	40	129	10	25	7	1	.210
Connaughton, N	27	106	14	22	9	1	.208
Frock, C	30	82	8	17	0	3	.207
Morrissey, M-N B	59	121	11	25	3	2	.207
O'Neill, Ly	88	256	31	50	24	12	.206
Stevenson, C-N	27	47	7	11	1	0	.205
Tracy, Ly	13	39	3	8	1	7	.205
McAloon, T	12	39	2	8	0	3	.205
McDaniels, N	40	133	10	27	1	3	.203
Huntington, Lo-T	33	104	8	21	2	1	.202
Cote, M-La	50	308	30	62	5	4	.201
Vail, Ly	34	100	7	20	2	2	.200
Merritt, Lo-La	45	151	13	30	2	4	.199
J. Murphy, N-Ly	74	218	24	43	14	20	.198
T. Murphy, N	74	270	21	53	12	8	.196
Ahearn, H	101	407	44	79	18	10	.194
Daum, Ly	82	281	22	54	2	18	.192
Spratt, M-La	102	401	65	78	36	14	.192
Lee, F R-T	35	90	8	17	1	2	.189
Swanson, F R	11	27	1	5	0	1	.185
McLaughlin, Lo-N	81	280	20	51	10	5	.182
J. Connors, Lo-Ly	61	210	19	38	7	7	.181
Hart, N	105	381	25	69	4	12	.181
W. Bannon, N	42	150	8	26	7	2	.173
Colburn, Ly	12	41	3	6	2	4	.171
Klobedanz, N B	21	60	5	10	0	2	.167
Carrier, F R-N B	23	113	27	12	0	1	.165
Knau, M-La	88	301	25	49	13	19	.163
Waters, F R	61	179	22	29	6	11	.162
Carrick, F R	32	93	4	15	2	5	.161
Connolly, H	44	123	9	19	2	8	.154
McGinley, H	35	98	8	15	0	3	.153
Larrabee, Ly	12	40	3	6	0	1	.150
Horton, M	11	40	2	6	0	2	.150
Kline, C	25	95	4	14	1	4	.147
Mack, N B	22	69	8	10	1	6	.145
Jordan, N	19	56	3	8	0	3	.143
Houghton, Lo-T	16	52	5	7	2	1	.135
Varney, H-N B	16	49	5	6	0	0	.122
Beaulieu, T	35	100	13	13	8	1	.119
Cross, Lo-La	43	124	8	14	0	4	.113

BASE BALL

AMERICAN LEAGUE STANDING.

	Won	Lost	P. C.
Philadelphia	88	54	.619
Chicago	88	58	.603
Detroit	77	71	.520
Cleveland	75	74	.503
Boston	72	74	.493
New York	69	74	.483
Washington	62	83	.428
St. Louis	52	96	.354

AMERICAN LEAGUE RESULTS.

At Boston—Boston 5, Cleveland 3.

At Philadelphia—Philadelphia 5, St. Louis 0.

At Washington—Washington 3, Chicago 1.

At New York—(First game) Detroit 7, New York 2; (second game) Detroit 4, New York 1.

GAMES TODAY.

(American League.)

Cleveland at Boston.
Chicago at Washington.

St. Louis at Philadelphia.
Detroit at New York.

NATIONAL LEAGUE STANDING.

	Won	Lost	P. C.
New York	102	41	[illegible]
Pittsburg	94	53	[illegible]
Chicago	88	61	[illegible]
Philadelphia	80	67	[illegible]
Cincinnati	75	73	[illegible]
St. Louis	57	92	[illegible]
Boston	49	97	[illegible]
Brooklyn	42	103	[illegible]

NATIONAL LEAGUE RESULTS.

At Pittsburg Pittsburg-Boston baseball game postponed on account of rain.

At Chicago Chicago 6, Philadelphia 1.

At Cincinnati New York-Cincinnati game postponed—wet grounds.

GAMES TODAY.

(National League.)

Boston at Pittsburg.
Brooklyn at St. Louis.
Philadelphia at Chicago.
New York at Cincinnati.

AMATEUR BASE BALL

Stovers and Pillings rival shoe shop baseball teams met Saturday and the Stovers won by a score of 24 to 9. The features of the game were the pitching of Connell and fielding of Curtis. There were 8 hits off Connell and 24 off Cudworth. The lineups were: Stovers: H. Tighe, c; Connell, p; Cummings, 1b; McCormick, 2b; Curtis, ss; Gilligs, 3b; Paquette, lf; Cunningham, cf; H. Tighe, rf. Pillings: Dawson, c; Cudworth, p; J. Donovan, 1b; M. Donovan, 2b; C. Donovan, ss; McCluskey, 3b; Kelley, lf; Lowrey, cf; Mahan, rf. Score by innings:

Stovers ...... 1 0 2 4 4 1 0 10 2—24
Pillings ...... 0 0 0 0 0 1 2 4 2—9

POST OFFICES

DECREASE IN REVENUE AT 500 OF THEM.

WASHINGTON, Oct. 3.—While the revenues of the postal service during the fiscal year ended June 30 last were the largest in its history, the annual readjustment of postmaster's salaries, just completed, shows that the increased business was not done by the medium sized offices. In fact, it was one of the least prosperous years for a decade in that class of office. The salaries at some of the largest offices, like New York, are fixed by law and those at offices of the presidential class are dependent on the gross receipts from the sale of stamps, etc., while the smaller offices are paid on the basis of stamps actually canceled.

From the readjustment of salaries of the presidential offices it would seem that the increased volume of business was transacted in the large cities where the salaries are not so often affected as at the smaller or fourth class offices. Of the 6000 presidential offices the salaries of but 1506 were increased on the basis of their gross receipts, against 2017 at the previous adjustment, while at 509 offices the yearly stipends were reduced, against 391. The increases footed up a total of $201,700, or less by $35,700 than last year, while the decreases aggregated $62,700, against $49,200 in the previous 12 months.

Undoubtedly some of the loss of revenue was due to the extension of the rural free delivery service, but by far the greater part is chargeable to the presidential campaign of last year, according to the explanation of the department officers. The postal receipts invariably fall off in the years of presidential elections. Whether it is mainly owing to the tendency of business to put out new lines of trade, or to the fact that the people are too engrossed in politics to write the customary amount of letters, or both, the officials do not pretend to say, but they know that the mails are not used in presidential years to the same extent as in others and that there is consequently a falling off in the volume of postal receipts.

Measured by this rule the Southern states were less affected by the campaign than any other part of the country, and every state south of Mason and Dixon's line shows the greatest prosperity. In those twelve states the increase in receipts at 443 offices resulted in increased salaries aggregating $49,000, or nearly 25 per cent. of the total for the entire country, while the decreases numbered forty-three, or only 8 per cent. South Carolina, with thirty-one increases, had no losses at all, while North Carolina, which had forty-seven salaries raised, had but one decrease. California, North Dakota and Maine also had substantial increases and slight losses.

Iowa, on the other hand, shows a net loss, thirty-three offices, receiving advancements aggregating $3700, while fifty-seven others suffered reductions footing up to $5900. No other state shows a net decrease, although Massachusetts came near the line with gains at thirty-five offices and losses at thirty-one, and Hawaii came out even with one increase and one decrease.

105 YEARS OLD

"AUNT" NELL RYAN SAYS DR. OSLER IS A "DREAMER."

NEW YORK, Oct. 3.—"Dr. Osler is a dreamer. Why, you don't begin to live until you pass 80. I feel as young as I did at 40."

And "Aunt" Nell Ryan, who arrived at the age of 105 yesterday, sat herself down at her home, 502 Palisade avenue, Weehawken, after her walk to children's mass in St. Michael's Monastery, West Hoboken, to explain how she has attained her great age.

"The whole secret of a long life and a happy one," she said, "is embodied in one simple rule—Don't worry; work and be happy. Work is the main thing, but no dances nor late dinners."

NEW ORCHESTRA FORMED.

Six well known local musicians have formed an orchestra, which will be known as Hatch's orchestra. The members are Albert H. Nonini, director and first violin; John Welch, piano; Edward Leighton, drums; Fred Belleville, cornet; Frank Brad, trombone and John Jackson, clarinet.

No Gloss Carriage Paint Made will wear as long as Devoe's. No others are as heavy bodied, because Devoe's weigh 3 to 8 ounces more to the pint. Sold by The Adams Hardware and Paint Co.

The Product of the

7-20-4

10c Cigar Factory

is now larger than that of any individual manufacturer in New England. The name R. G. Sullivan stamped on every cigar insures quality.

R. G. SULLIVAN, Mfr., Manchester, N. H.

ONLY NINE SAVED

27 of the Leyte's Crew Perished

WASHINGTON, Oct. 3.—In a cablegram given out at the war department yesterday the governor-general of the Philippines gives the latest reports on the disastrous storm that swept those islands September 26. The despatch says that twenty-seven men perished on the coast guard cutter Leyte. The governor-general cables that as all the wires were down reports have only been coming in for the last day or two. These reports, he says, are very discouraging. The storm originated east of Samar, and swept over the northeast and north end of that island, and all southern provinces of Luzon, north to Manila. Reports have so far been received from the provinces of La Laguna, Batangas, Sorsogon, Rizal, Cavite, Bataan, Samar and Zambales. Crops are practically all destroyed, including coconnuts, hemp and rice. It is feared that damage equally great has been done in the provinces of Albayn, Camarines and Tayabas.

The coast guard cutter Leyte was wrecked off Samar and all on board were lost except nine members of the crew.

Passengers lost were: James M. Dean, Portland, Oregon, and George P. Hart. Also four others, names not known.

Mrs. O. C. S. Wallace of 285 Nesmith street will receive on the Tuesdays of October and afterward on the first and second Tuesdays of the month.

Apitezo
round biscuit
square meal

LOST AND FOUND

REWARD—I will pay a suitable reward for the return or information leading to the return of any of my lost or stolen coal bags, coal shovels, coal shutes, wood baskets or wood hooks. John P. Quinn, Gorham and Dix sts.

LOST—A gold chain between Bon Marche and Sixth st. Leave at Sun Office.

LOST—Monday night, after leaving city hall, a small blue chatelaine watch with blue pin to match, and the design of gold leaf on the back. Finder please return to Miss F. A. Thompson, third floor, city hall, and receive reward.

LOST—A pocketbook Saturday night, near the car station, Bridge st., or on Boston car. Reward at Sun Office.

LOST—In Pollard's basement on Saturday, a pocketbook containing sum of money. Reward at Boutwell Bros., 13 Shattuck st.

LOST—An enamel diamond stick pin, valuable to owner. Reward at 29 Tyler st.

LOST—A male dog, black with white breast, answers to the name of Major. A Hirsch, Sabattis, Me., on collar. Reward, A. Hirsch, 41 Swayne st., Dracut.

LOST—A lady's gold watch somewhere between the city hall and Belt Clothing Co. The finder will be rewarded by returning to Sun Office.

LOST—A gold breast-pin, last night, in Associate hall or between there and Concord street. Finder leave at Sun office.

LOST—A small hand bag, with silver glasses and chain, between Sixth street and Central street. Call at Sun office and receive reward.

LOST—A class pin with initials G. S. G., 1903; Nile green; between Watson avenue and Westford street, or on Grand street. Reward at 1 Watson avenue.

SITUATIONS WANTED

A WELL EDUCATED French young lady would like position as governess in English speaking family, would teach French to children or all members of the family. For references address 306 Merrimack st.

SITUATION WANTED—By a first class licensed fireman. Handy in doing repairing, some experience running engines. Address W. H. J., 513 Pawtucket st.

MIDDLE AGED LADY wants work in small family. Would take care of one child. Inquire at 63 Chestnut street, middle bell.

WANTED—Position as stenographer or bookkeeper, some experience. Address M. R., Westford, Mass., R. F. D.

FOR SALE—One of the best house lots in the Highlands, near the corner of Stevens and Parker streets, for 10 cents per square foot, one minute's walk to Highland car line.

FOR SALE—Excellent house lots on Inland street near Chelmsford Street church and Powell street school; high land, desirable neighborhood, city water, gas and sewer; will sell cheap.

FOR SALE—A cottage house of 7 rooms, bath, hot and cold water, sewer connections, this house was sold a few years ago for $2200, can be bought if sold at once for $1800.

FOR SALE—At a bargain, 2½ story house and stable on Westford street, 10 rooms, bath, hot and cold water, steam heat, good stable, lot of fruit. Price $4500. Apply at once.

FOR SALE—Two house lots, desirable location, to close an estate will be sacrificed, let me show them to you. Buy a lot and then build a house to suit you.

FOR SALE—Good 7-room cottage, high land, city water, 7000 feet of land, plum trees, pear trees, grapes, currants and raspberries. Price $1100.

FOR SALE—Best house lot in Centralville, about 4000 feet. Low price. Owner leaving the city has ordered us to sell.

FOR SALE—Good seven room cottage and about 4000 feet of land, near Mount Vernon street. Price, $2500, if sold at once.

FOR SALE—The best new cottage in Lowell for $1750. Gas, city water all ready to turn on, meters all in, turfed and graded, electric bells, near Chelmsford street.

FOR SALE—Seven-room cottage, bath, hot and cold water, everything right up-to-date, 4000 feet of land, 80 Inland street. Price, $2115. Apply this week without fail.

FOR SALE—An elegant cottage of six rooms, bath room, hot and cold water, porcelain tub, wash basin, electric bells, water meter all in and paid for, turfed and graded. Price $1850. Sold on our co-operative plan. Call and let us explain it to you. Why pay rent any longer. Let the other fellow pay rent. Think it over.

"Your satisfaction is our Success."

EUGENE G. RUSSELL

407 MIDDLESEX STREET

Near Depot

FOR SALE

FOR SALE—A large second hand furnace in good repair. J. W. Stewart, 259 Bridge st.

COUNTRY HOTEL and road house, 28 rooms, steam heat, retail and hotel license; old established house; 3 miles from centre of Providence; furniture, good will, lease for $1500, or take partner. Carver & Co., 212 Union st., Providence, R. I.

FOR SALE—Boarding and lodging house, rooms full, good location, to be sold at once. Inquire at this office.

FOR SALE OR EXCHANGE—A good second hand horse. Call between 4 and 6 at rear of 85 Middlesex st., cor. Saunders. J. Moloney, Mgr.

APPLES FOR SALE at Stevens Farm, Chelmsford Centre. Hundreds of barrels, fine winter storage.

FOR SALE—An elegant parlor stove. Apply 22 Wamesit st.

FOR SALE—One of the best shoe repairing shops in the city. 612 Gorham st., Davis square.

FOR SALE CHEAP—A good heavy express harness. Inquire 376 Fairmount st.

FOR SALE—An open grate stove, burns wood or coal. Call at 56 Franklin st. Saturdays, 12 to 3.

FOR SALE CHEAP—2 sets of machinery for making brooms. J. H. Burns, 222 Middlesex st.

$400 BUYS nice lodging house, rooms are full, earns $10 weekly. See Gordon, 219 Central st.

FOR SALE OR TO LET—A cottage in Trull street, North Tewksbury, 2 1-3 acres of land. 185 Summer street, city.

FOR SALE—Boarding house, 28 rooms. Will sell cheap on account of poor health. Inquire at Sun office.

FOR SALE—Portuguese poodles. Geo. Wray, No. 503 School street.

FOR SALE—Furniture, will sell at a bargain if bought at once. 101 Central st.

FOR SALE CHEAP—Two pool tables. Inquire 455 Lawrence st.

FOR SALE—A nicely furnished lodging house centrally located. Inquire at Sun Office.

FOR SALE—A boarding and lodging house, 22 rooms and all modern conveniences. For further particulars inquire 9 Sayles st.

FOR SALE—Dry bobbin wood, 10 bushels, (5 baskets) $1.00. W. H. Parker & Sons. Telephone 1074-3., cor. Rogers and Perry sts.

BOSTON & MAINE R. R.

Corrected to June 26, 1905. Trains leave Middlesex street station, Lowell, as follows:

For Boston, 5.46, 6.28, *6.33, x6.47, w6.50, 7.01, 7.21, 7.31, *7.48, x7.52, w*8.00, *8.57, w9.25, 9.33, w10.50, 11.07, *11.43 a. m.; w12.05, 12.14, w12.47, *1.56, w2.25, 2.55, w3.10, *3.17, w3.55, *4.02, 4.25, w5.06, 5.22, x5.49, *6.12, w6.15, 7.03, *7.31, 8.59, w9.30 p. m. SUNDAYS, 6.33, 7.21, 8.16, 8.48, 9.20, 10.30 a. m.; w12.10, 2.25, w3.55, 5.10, w5.30, *6.15, *7.31, w8.45 p. m.

For Lawrence and Haverhill, 6.28, w6.50, z7.31, w8.30, w9.25, w10.50 a. m.; w12.05, w1.15, 1.28 (to Lawrence only), w2.25, 3.55, w5.06, w6.15, w7.00, w9.30, wq11.25 p. m. SUNDAYS, 8.15 a. m.; 12.10, 5.30, 8.45 p. m.

For stations between Reading and Boston, Western Division, 6.50, 9.25, 10.50 a. m.; 12.05, 12.47, 2.25, 3.55, 5.06, 7.00, 9.30 p. m. SUNDAYS, 8.15 a. m.; 12.10, 3.55, 5.30, 8.45 p. m.

For Salem, Mass., w6.28, 7.31 a. m.; w12.05, 1.28, a2.25, a3.55, w5.06, 5.28, a7.00 p. m.

For Newburyport, Amesbury and Portsmouth, 6.28 a. m.; 12.05, 2.25, 3.00, 3.55, 6.15 p. m.

For Haverhill Bridge, Newburyport, Hampton, North Hampton, Portsmouth, and stations on York Beach R. R., 3.00 p. m., until Sept. 15, inclusive.

For Exeter and Dover, 6.28, 6.50, z7.31, 8.30, a. m.; 12.05, w1.1 , 3.55, 5.06 p. m. SUNDAYS, 8.15 a. m.; 5.30 p. m.

For Rochester and Alton Bay, 8.30 a. m.; 12.05, w1.15, 3.55 p. m. SUNDAYS, 5.30 p. m.

For Somersworth, N. H., Saco, Old Orchard and Portland, 6.28, 6.50, z7.31, 8.30 a. m.; 12.05, w1.15, 3.55, 5.06 p. m. SUNDAYS, 8.15 a. m.; 5.30 p. m. (Does not connect for Old Orchard.)

For Lewiston, Augusta, Bath Waterville, 6.28, 6.50, z7.31, 8.30 a. m.; 12.05, w1.15, 5.06 p. m. SUNDAYS, 8.15 a. m.; 5.30 p. m.

For Bangor, Belfast, Skowhegan and Rockland, 8.30 a. m.; 5.06 p. m. SUNDAYS, 8.15 a. m. (to Bangor only); 5.30 p. m.

For St. John, N. B., Halifax, N. S., Montreal and Quebec, 6.50 a. m.; 5.06 p. m. (5.06 train does not run Saturdays) SUNDAYS, 5.30 p. m.

For Eastport and St. John (via steamer from Portland), on Monday, Wednesday and Friday, at w1.15 p. m.

For Woburn, 6.28, 7.01, 7.31, *7.48, 11.07 a. m.; 4.28 p. m. SUNDAYS, 8.48, 10.30 a. m.; 2.25 p. m.

For stations between Winchester and Boston, Southern Division, 5.45, 6.28, 7.01, 7.31, 7.48, 9.33, 11.07; a. m.; 1.56, 2.55, 4.28, 5.22 p. m. SUNDAYS, 6.33, 7.21, 8.45, 9.20, 10.30 a. m.; 2.25, 5.10 p. m.

For Ayer Junction and Way Stations, 7.07, 11.55 a. m.; 5.01 and 5.42 p. m. SUNDAYS 2.15 p. m.

For Amherst, Milford and Wilton, 9.01 a. m.; 1.00, 3.40, 4.07, 5.39 p. m. SUNDAYS, 2 p. m.

For Greenfield, Peterboro, Bennington and Hillsboro, 9.01 a. m.; 3.40 p. m. SUNDAYS 2 p. m.

For Keene and Way Stations, 9.01 a. m.; 4.07 p. m.

For Nashua, Manchester and Concord, 12.23 (to Nashua), 7.30, 9.01, *9.39, *9.59, *10.59 a. m.; 12.00, 1.00, *1.39, *1.54, 3.40, (4.07 to Nashua), 5.31, 6.27, *8.10, *9.10, p. m. SUNDAYS, 10.02, *10.39 a. m.; *12.09, 2.00, 6.02, *8.10, *9.10 p. m.

For Franklin, Lebanon, White River Junction, 7.30, 9.39 a. m.; b*12.09, 1.39, 5.39, *b8.10 p. m.

For Warner, Bradford, Sunapee, Newport, (N. H.), Claremont and Claremont Junction, 7.30, *9.39 a. m.; 1.39, 5.39, p. m. SUNDAYS, 2.00 p. m.

For St. Johnsbury and Lyndonville via Welles River, b10.39 a. m.; 1.39, *b9.10 p. m.

For Montpelier, Essex Junction, Burlington, St. Albans, St. Johns and Montreal via Central Vermont Line, *9.39 a. m.; *b12.09, *b8.10 p. m.

For Montreal and Quebec via Montreal and Boston Air Line, *b10.39 a. m.; *b9.10 p. m. QUEBEC EXPRESS, via Plymouth and Sherbrooke, 1.39, *b9.10 p. m.

References:
a Via Wakefield Junction.
* Express. b Daily.
q Wednesdays and Saturdays only.
w Via Western Division.
x Via Bedford. z Via Wilmington Junct.

D. J. FLANDERS, Gen. Pass. and Ticket Agent.
H. C. TAFT, General Agent, Lowell.

HELP WANTED

INDUSTRIAL LIFE INSURANCE AGENTS—We are now ready to receive applications for positions in our industrial branch; we prefer men of experience, but this is not essential; we are selling the "very best" weekly payment policy ever sold by any insurance company in this country: this is a ground floor chance for the right men; interviews confidential. Apply Provident Savings Life, 12 Merrimack Square, Rooms 11 and 12 (Howe Building.)

WANTED—A good tin and sheet iron worker. J. W. Stewart, 259 Bridge st.

WANTED—Man for good position. Permanent to right party. Salary and commission from start. First class references required. Apply to W. H. Alves, Supt., Room 31, Hildreth Bldg., Lowell, Mass.

WANTED—A boy at Caesar Misch's store, one who can speak French preferred.

WANTED—First class amateur actors of all kinds to prepare for the professional stage, also ladies for chorus work in Henry W. Savage's opera companies. Irving F. Moore, Amusement Co., room 23, Swan Building.

CORE MAKER—First class core maker wanted at 19 Allen st., Lawrence, Mass.

WANTED—A respectable old lady to mind house and do light housework while woman is at work. Inquire at Sun Office.

LADIES may obtain permanent employment selling hosiery direct to wearer. For sole agency write Pequot Mills, Hartford st.

WANTED—Lady or gentleman of fair education to travel for firm of $250,000 capital. Salary $1072 per year, payable weekly. Expenses advanced. Address Geo. G. Clows, Lowell, Mass.

WANTED—Six carpenters at once. Call at 29 Middle st.

WANTED—An experienced kitchen girl at 432 Central st.

WANTED—For the U. S. marine corps, able-bodied, unmarried men between 21 and 35, of good character, must speak, read and write English and be citizens of the U. S.; marines serve at sea on men-of-war in all parts of the world and in our island possessions and at naval stations in the U. S. Apply at 38 Court st., Boston.

WANTED—A chance to complete the barber trade by a barber with 6 months' experience. Address J. F., Sun Office.

WANTED—An experienced kitchen girl. Apply at 261 Appleton st.

WANTED—A girl or middle aged lady to mind children and help around house. 356 Market st.

WANTED—A cook at Harrington's, 33 John st.

WANTED—Sleeve and shirt knitters at Pickering Mfg. Co.

WANTED—A young man to deliver wood at J. P. Quinn's Coal and Wood yard, Gorham and Dix sts.

WANTED—A kitchen girl at 85 Worthen st.

WANTED—Expert canvassers, both sexes, also local and suburban drummer. Address O. F. C., Sun Office.

WANTED—Millinery apprentice at Hard & Garland's, 15 Palmer st. Apply at once.

WANTED—Men everywhere, good pay; to distribute circulars, adv. matter, tack signs, etc. No canvassing. National Adv. Bureau, Chicago.

WANTED—First class horse shoer and jobber, steady job, no bums need apply. C. W. Dillon, 24 Medford st., Lawrence.

WANTED MEN—Easy Healthful Work. $3.00 or more daily. Write for particulars. Continental Distributing Service, Chicago.

WANTED—Men and women knitters, boarders, and toppers, permanent work, good wages, expenses paid. National Employment Bureau, 10 South Main st., Fall River, Mass.

WANTED—A cook and a kitchen girl. 92 John st.

WANTED—An experienced table girl at 47 Tyler st.

WANTED—A girl for general housework. Inquire at 40 Middlesex st. room 17.

WANTED—A steady, honest man as a collector. Good opening for an intelligent, industrious worker. Apply rooms 4 and 5 Grosvenor Block, Merrimack and Bridge sts.

WANTED—An old lady to mind baby 4 months old. Call between 6 and 7 in the evening at 2 Hampshire Place, off Jewett st.

EXPERIENCED HELP of all nationalities will find it to their advantage to patronize Metcalf.

WANTED—At once, good designer on cotton goods, none but steady man need apply. Apply to J. T. R., 124 Pleasant st., Easthampton, Mass.

WANTED—Experienced apple pickers at Read Farm, Westford, Mass.

WANTED—At once, an experienced table girl at 726 Suffolk street.

WANTED—An experienced table girl at Mrs. Wood's, 726 Suffolk street.

WANTED—A girl for general housework at 111 Westford street.

WANTED—Men for farm work. A. B. Adams, Chelmsford Centre.

WANTED—A boy to work around place. Address D. E., Sun office.

WANTED—Experienced house girls. 431 Westford street. Employment office.

WANTED—Lady or gentleman of fair education to travel for firm of $250,000 capital. Salary $1,072 per year, payable weekly. Expenses advanced. Address Geo. G. Clows, Lowell, Mass.

ANY INTELLIGENT PERSON may earn a good income corresponding for newspapers; no canvassing; experience unnecessary. Send for particulars. Northern Press Syndicate, Lockport, N. Y.

WANTED—First class table girls, chamber girls, cooks and kitchen girls for seashore and mountains; high wages; also a few general house girls wanted. Prescott Employment Bureau, 24 Prescott st., in the Jewelry store.

E. H. WHITE

137 CENTRAL STREET

FOR SALE—Cottage house near Loring and Westford street; bath, hot water, furnace heat; in fine condition. $2500.

FOR SALE—In genteel neighborhood, a very nice lodging house, Rooms never empty, nice class of lodgers. Just the place for a man and wife to do light housekeeping and get a nice income from the rooms.

FOR SALE—A money-making variety store, with five-room tenement. Price $500.

FOR SALE—Two-family house, near the Lamson Store Service, always rented; $4,000.

FOR SALE—House and stable, 14000 feet land near Broadway and Walker streets, lots of fruit; $4,000.

SPECIAL NOTICES

DRESSMAKING—Miss M. W. Taylor would like to see her old as well as new customers at 17 Caddell Ave., off Crescent st.

WM. E. RIGG, 65 Billerica st., Riverside Park, Piano and Furniture mover, in or out of city. Prices reasonable for good work. Sign on Barn.

YES! Everybody is delighted with our nice, new Teas and fresh roasted Coffees, and that large grey enameled kettle, which we give with a pound of Tea, or two pounds of Coffee is all right. Dickson's Tea Store, 68 Merrimack st.

M. GOLDSTEIN CO., dealers in wall papers; also paper hanging, white washing and painting. One room papered, $1.75. Work guaranteed. 164 Chelmsford street, Lowell, Mass.

HAND WORK laundry. All work guaranteed to be first-class and done at short notice. We also clean and press clothing at 510 Middlesex street. George King, proprietor.

MISS L. VIVIAN PRESSY, piano teacher, 127 Stackpole street.

MISS LIDWIN BERNIER, pianoforte teacher, 1 Jewett avenue.

CHIMNEYS swept out from top to bottom with steel brushes, and an iron door set in the bottom. All for $2.50 per chimney. Smith Bros., residence and place of business, 145 Liberty street. Tel. 1593-2.

ALBERT DEAN, slater, tiler and tin metal roofer, chimneys repaired, estimates free. Inquire 13 Bradford st.

WANTED—Ten men with bad shaped heads to call at Delorme's the Hatter and he will fit the head perfect with a stylish hat at 261 Middlesex st. Delorme, Practical Hatter. Repairing a specialty.

LOWELL SWIMMING POOL, 101 Pawtucket street, foot of Rolfe, is now open to the public. Take Broadway cars.

PRESCOTT EMPLOYMENT BUREAU—Reliable help of all kinds wanted and furnished. Mill, farm, domestic, beach and mountain hotel help a specialty. 34 Prescott st., Lowell, Mass. Telephone 193-2.

THE SUN IN BOSTON—The Sun is on sale every day at both news-stands of the Union station in Boston. Don't forget this when taking your train for Lowell.

MISCELLANEOUS

LACE CURTAINS laundered, 40 cents a pair. Called for and delivered. Satisfaction guaranteed. Address L. F., 8 Coral st.

WHITE SEWING MACHINE CO.—Ladies before buying a sewing machine see our rotary. It is easy running and the fastest machine in the market. We have other makes. You are sure to be suited. Second hand machines on hand. 376 Bridge st.

THE BEST—Falls & Burkinshaw write: "We consider the late Dr. A. Thompson's Prevention and Cure the best remedy for colds, grip, pneumonia and rheumatism, and Dr. A. Thompson's Pile Cure the best for its purpose, we have ever sold. Our customers speak very highly of them." All druggists.

A NURSE trained in maternity hospital, especially for confinement cases. Highest medical references, terms moderate. Mrs. Battle, Maternity Nurse, 24 Third street.

MME. WATSON EMERSON—Clairvoyant; psychological readings and instruction in elocution and physical culture. Hours, 9 to 12, 1 to 5, 7 to 9.30; 474 Central street.

GORDON & BLOOD—Sheet Metal Workers, Furnace and Stove Repairs, Cornices, Skylights, Gutters, etc. 52 Palmer st. Tel. 897-2.

CHIROPODIST—C. M. Saunders, 90 Prescott st. Open Mon. Tues. and Sat. evenings.

MRS. C. ADAMS—Clairvoyant and card reader and ladies' parlor employment office at 382 Central st.

REAL ESTATE MEN, PROPERTY OWNERS, ETC.—Will paper your room, furnishing paper, and border to match the same, including the hanging for $2.00; special prices given for work consisting of more than one room; estimates furnished on inside and outside painting, whitewashing, etc., first-class work guaranteed. Baker (The New Racket), 303 Middlesex st.

MONEY—The best place in the city to borrow money is from the U. S. Loan Co., 90 Prescott st.

CHIMNEYS repaired at short notice with Portland cement, mortar, also slate roofs repaired. Smith Brothers, residence 145 Liberty street. Tel. 1593-2.

NOW IS THE TIME to bring in your Panama hats and have them cleaned. We have all the latest shapes in stiff hats. We will give a hat cleaner free with every purchase of a hat at J. Delorme's, 261 Middlesex st. The famous hatter.

THE WONDERFUL DRINK GLORIA, gives youthful vigor, and a day of new life in every drink. Boyle Bros., Telephone.

CARPENTERS AND BUILDERS should order "The Chase Lock Hinge" for blinds direct from factory at a liberal discount. Box 150, Waltham.

PILES, HEMORRHOIDS—Rectal trouble sufferers, I am no free sample deposit or C. O. D. fakir. I was positively cured years standing. Have cured hundreds severe cases by the formula of a specialist of highest standing. Formula—Advice 50 cts. Treatment inexpensive. M. Adams, 220 A. Pearl st., Somerville, Mass.

GENERAL REPAIRING, tenements specialty. 1 Charles Court, off Charles st. 2 flights up.

MIRACLE. The great German rust exterminator. Takes the rust off lawn mowers, cutlery, in fact everything, without labor. Once used always used. For sale by all leading hardware houses. Price 25 cents. Hugo Hill, Manufacturer.

MOTHERS—Bent's Destroyer kills lice on children, and all insects; cures dandruff and itching scalp; prevents falling hair, harmless, 25c only at Falls & Burkinshaw's, 418 Middlesex st.

LADIES—Dr. LaFranco's Compound gives positive relief; powerful combination used by 200,000 women. Price 25 cents; druggists or by mail. Address LaFranco & Co., Philadelphia, Pa.

LIMBURG—Chimney expert; chimneys swept and repaired. Residence 1123 Bridge street. Telephone.

INFORMATION WANTED

NOTICE—DIVORCES

Strictly private advice and book free. Short wait, prompt, efficient, references everywhere, success in all counties in Massachusetts, lowest fee, easily paid. Our only office. Lawyer, 47 Court st., Room 11, Boston Mass.

HALL TO LET

A fine hall 30x41½ feet, with large ante-rooms, closets, etc., in the Harrington building, 52 Central street. Inquire at The Sun Office.

TO LET

TO LET—To a lady a very pleasant front room with all modern conveniences, also telephone. Price low. 276 Westford st.

TO LET—A desirable upstairs tenement of nine rooms with bath. Inquire 177 Summer st., opposite common.

TO LET—A furnished front room with heat and bath, 45 Stackpole.

TWO STORES—At corner Church and Lawrence sts. to let, in first class repair, fitted for any business, rent low. Inquire at 755 Bridge st. or at The Harvard, Middle st.

TO LET—A cottage house, 27 Cady st. Inquire 34 Gorham st.

TO LET—House of seven rooms, steam heat, all modern improvements. Inquire 112 Walker street.

TO LET—Tenements at 68 Lakeview avenue. Inquire of M. D. Chemovert, 5 Aiken street.

ROOMS with or without board at 53 John st., Boott corp.

TO LET—One half of double house, modern improvements, 43 Royal st. Apply at 85 Sherman st.

TO LET—Tenement of six rooms and bath, 9 Westford st. G .D. Kimball, 64 Central st.

ROOMS TO LET suitable for a wheelwright or for light manufacturing. W. K. Aldrich, 587 Dutton st.

ROOM WITH POWER to let in card building, Shattuck st. Wm. B. Badger, Locks & Canals office.

MONEY TO LOAN

MONEY LOANED—Any employe holding a permanent position, may get money without security or publicity at the lowest rates in the city. Vacation loans made on a new plan. Offices in Lowell and Lawrence. Massachusetts Loan Co., Room 22, Hildreth Building, 45 Merrimack st.

DON'T BE SHORT—Plenty of money to loan to permanent salaried people on easy weekly payments, lowest rates in the city (confidential) no publicity, no delay, special inducements for quick payments. Private office. Offices in Lowell and Lawrence. U. S. Loan Co., 90 Prescott st.

$5, $10, $15—Emergency loans for "tight" places quickly secured at the best place in Lowell. T. H. Kelley's, 392 Middlesex st.

MONEY ON CREDIT without security salaried people and others. Best terms, liberal discount, commission paid. Merrimack Loan Co., Associate Building.

MONEY LOANED salaried people, retail merchants, teamsters and others, without security, easy payments, offices in 50 leading cities. Tolman, room 49 Hildreth Building, 45 Merrimack st.

MONEY TO LOAN on furniture, pianos and all personal property. Private office. (Strictly confidential.) Room 5, Swan building, 26 Central st.

MONEY TO LOAN at short notice on furniture, pianos, diamonds, etc. Leases paid off and more money advanced. All business strictly confidential. Address W. E. Leinhas, room 9, Barristers' Hall.

SOMETIMES

Everyone wants money, no matter how saving a person may be one cannot foresee everything. We give the money so cheap and make the repayments so easy that it helps over a rough place in life's pathway without a jar.

CASH LOANS TO ANYONE with a salary. No security asked; a plain note is all we require.

KELLEY, the Money Lender.
392 Middlesex st.

WANTED

WANTED—Information of bricklayer's bag left in a Lowell boarding house last week by a man looking for room. Address S. P. M., Sun Office.

WANTED—2 or 3 rooms, furnished, in a private house by man and wife. Address S. G., Sun Office.

WANTED—To buy tobacco tags, highest prices paid. Address D. A. Monty, 1236 Lawrence st.

WANTED—One or two elderly people, or semi-invalids to board, best of care and kind consideration. Cosy heated rooms at very reasonable prices. Address M. T. C., Sun Office.

WANTED—In a desirable location of this city a furnished suite of rooms, suitable for light housekeeping by a man and wife, no children. Address M. E., Sun Office.

WANTED—To buy slates of all kinds, must be good ones in small lots or big lots. Apply to Smith Brothers, 145 Liberty st. Tel. 1593-2.

WANTED—Board in a private boarding house by man and wife. Address C. A., Sun Office.

LADIES desiring their mattresses made over at home send to Levina Hackett, 917 Central st.

WANTED—Two young men want board and room in private family. Address J. F. B., Sun Office.

SPECIAL RATES to Textile students at the Criterion Dining Rooms at 368 Merrimack st.

BOARDERS WANTED—Pensioners both male and female, good home for winter, on line of electrics, a few miles out. Address D. L. T., 65 Merrimack st., Lowell, Care H. C. Wilder.

WANTED—Desirable books in libraries, sets, etc., bought and sold. Merritt, 277 Middlesex st.

WANTED—Children to board in country, desirable home. Terms reasonable. Address Nelson, R. F. D., Billerica Centre.

WANTED—Washing and cleaning by day or hour. Address K. M., Sun office.

WANTED—Nursing, by an experienced hospital nurse, or would care for an invalid. Inquire 114 Chapel street.

WANTED—Store or building for box-ball bowling. Must be from 50 to 75 feet long, and 20 to 35 feet wide. Address W. H. Wood, Canobie Lake park, Salem, N. H.

WANTED—Washing and cleaning by day or hour. Address C. E., Sun Office.

WANTED—Everybody to try one dollar's worth of our dry hard wood kindlings. Wm. K. Aldrich Co., 589 Dutton st.

WANTED—Children to board in East Chelmsford, second house on right past city line, take Boston car.

REAL ESTATE FOR SALE

WANTED REAL ESTATE—No matter where located. I can sell your estate for you. Customers waiting. Send detail description with photo. Frank W. Coughlin, 172 Washington street, Boston, Mass.

FOR SALE—A farm in Tyngsboro; six acres; a large number of fruit trees. If purchased at once will sell at a great bargain. Inquire Tyngsborough Woods Corner, Fred Patnaud.

FIGHT FOR WAIF

Colored Woman Seeks One She Adopted

THE COURT DECIDES AGAINST HER

Child is on Farm in Tewksbury

A romantic case came before Judge McKim in the probate court yesterday when the Rev. Father Field, rector of the Church of St. John the Evangelist on Bowdoin street, contended with one Clara Castel, a colored woman, for the guardianship of a poor little waif 10 years of age.

Ten years ago Mrs. Castel accidentally met the mother of the little urchin in the West End, when the child was but 3 months old. Without any idea that her request would be complied with, she asked the mother to give her the child to keep.

The mother was a white woman who was born in Madras, India, but who had drifted to Halifax, N. S., where she met a colored man who became the father of the babe. The mother drifted to Tewksbury, where her child was born.

When asked by Mrs. Castel to give her the little one she consented with alacrity, and said she was glad to get rid of it. Mrs. Castel took the child home and tenderly cared for it, but 14 months after she was sent to Sherborn for two years for larceny and took the child with her.

Being sent to the same institution a second time two years after her release, she was not allowed to take the child with her again. After serving 22 months she was given her liberty again.

Then she sought the child, but in the meantime one of the Sisters of Mercy connected with the Louisburg square institution had discovered the girl, then 5 years old, in a deplorable condition, and had taken her to Father Field, principal of St. Augustine's farm, a place of 140 acres at Tewksbury, which is a refuge for destitute colored children.

There it has been ever since, and the reverend father does not want the child to return to Mrs. Castel.

Judge McKim, after a long hearing gave the guardianship to the reverend father, dismissing the petition of the foster mother.

BOXING GOSSIP

Once again the Douglas club in Chelsea will be under the management of new officials. Up to the show of last week Jack Leonard was doing the matchmaking. For last week's show Bill Crowley made the matches, and that he was not a success is proved by the fact that hereafter Billy Pierce will handle the job. The club was renovated and put in very good shape for the opening last Friday night. But the mistake was that one fighter who was introduced as Jack Dorman of New York turned out to be Jack Roller, a fourth or fifth rater.

That the action of allowing Roller to box when Dorman was billed was not to the liking of the club management is shown by the fact that the matchmaker has been changed.

Just now the new matchmaker is busy searching for a man to box one of the local men, probably Mattie Baldwin of Charlestown, on Friday night. Mattie is having a winning streak and is one of the few fighters in these parts who is thought enough of to get matches.

There is a possibility of Matty boxing Phil. Logan of Philadelphia. Baldwin got the decision over Tucker last Friday on a foul, after whipping the New Yorker pretty hard.

A number of other very interesting bouts are also billed for the week, and on account of the return to the ring of Joe Walcott the week will be of quite a deal of interest. It is a long while since Joe has boxed, owing to the injury to his hand, but he claims that this has healed sufficiently to allow him free use of it, and on Saturday night will use it on George Cole in Philadelphia. Joe has certainly picked out nothing easy for his first fight, for Cole is an especially hard man and makes good game for any man.

On Friday night Jimmy Briggs of Chelsea is billed for battle with Kid Coffey of Brooklyn in Lawrence. This pair have already met a number of times, and are sure to put up a good game.

One of the most interesting bouts of the week, however, is that booked for Wednesday night in Philadelphia, between Young Erne and Abe Attell.

These two rank very near the top of the lightweight class in this country, if not in the world, and, barring Battling Nelson or Jimmy Britt, probably have few masters at the game.

Attell is, without a doubt, as speedy, shifty and hard-hitting a man as is now in the East. His ring generalship is truly wonderful.

The greater part of Erne's ring work has been done in Philadelphia, and in those bouts he has shown that he is a lightweight of the first water. The pair have already met three times, and when they meet this week each will strive for a decisive win.

WOMAN ROBBED

BURGLAR GOT AWAY WITH $2000.

NEW YORK, Oct. 3.—Mrs. Joseph Devito was robbed of $2000 in the back yard of her home in Brooklyn yesterday. The money was the savings of her husband, a fruit merchant, and was to have been used to buy the house in which they lived. Last night Mr. and Mrs. Devito gave a party to celebrate their achievement in saving the money. All the guests were told that Mrs. Devito had the cash sewed into the lining of her dress. Early yesterday she went into her back yard, when two men held her up at the point of a revolver and cut the money from her clothing and escaped.

PRESENTED A RING

RETIRING OVERSEER GETS A GIFT.

Joseph Mercier, for eight years foreman of the Boott spool room, has left his position to accept a better position in a mill at Taunton. Before leaving Mr. Mercier was handsomely remembered by his fellow workmen who presented him with a gold signet ring, a watch chain and a Foresters' badge.

RAILROAD MEN

Say That the Rebates Should be Abolished

WASHINGTON, Oct. 3.—The conviction of the Chicago packers is regarded with satisfaction in railroad circles here. The fear of similar convictions, railroad men say, will be an excellent deterrent in the future for greedy corporations which are often in a position to offer to a railroad a alternative of making a rate discrimination in their favor or losing a large and profitable business. Many of the large industrial combinations have employed special freight agents to ferret out the lowest possible rate, irrespective of what the published tariff might be. The result was to put a premium on evasions of the law.

In this connection local railroad men are citing the recent testimony of A. B. Stickney, president of the Chicago Great Western Railroad company, before Judge Bethea in the federal court at Chicago in an interstate commerce case. Mr. Stickney said:

"The packer generally tells you that if you want the business you must haul the meat for the price he names. In fixing the rate on dressed meats we don't have much to say. The packer generally makes the rate."

It is recalled here that in the testimony of railroad officers before the senate committee on interstate commerce, all these officers strongly condemned the rebate system and urged that the Elkins law against rebates be strictly enforced. In addition, many railroad presidents, in newspaper interviews and magazine articles, have registered their emphatic disapproval of the rebate.

George F. Baer, president of the Philadelphia & Reading Railway company and the Central railroad of New Jersey, in a recent magazine article stated:

"The railroad companies are just as anxious to abolish discriminations, rebates, and all the devices which more or less, from necessity, characterized the past, as the most ardent reformer can be, and they have not only accomplished much in this direction by their own efforts, but they have likewise aided in securing legislation to prevent these things. The average shipper always wants a concession."

President Samuel Spencer of the Southern railway, said recently:

"There is no difference of opinion on the subject that rebates are wrong and that they must be stopped; that secret and discriminatory devices of all kinds, direct and indirect, must meet with the same fate, and to use the president's own expression, that 'the highways of transportation must be kept open to all upon equal terms.' On that basis, the railway companies are ready and anxious to aid and co-operate."

James J. Hill, in an interview on the subject, has said:

"Every railroad would be happy to have rebates abolished and the law against them enforced."

Lucius Tuttle, president of the Boston & Maine railroad, wrote, in a recent magazine article:

"I am heartily in favor of such carefully thought out additional legislation as may be found needful for ending and forever preventing railways from conspiring to give, and, what is vastly more important, their customers combining to extort, any favors or facilities that may not, under like circumstances and conditions, be given to and received by all." * The present law seems adequate and sufficent, of thoroughly applied, to enable the interstate commerce commission to bring to light, punish and prevent every form of rebating and secret rate giving or taking."

David Wilcox, president of the Delaware & Hudson company, in his last official report to stockholders, says:

"The recent discussion of the subject makes it proper to say that this company, in common with the railway companies of the country jointly, has no desire that rebates, secret rate cutting or unjust discrimination or undue or unreasonable preference in railway service shall be tolerated. Such practices are prohibited by existing statutes, and, as the interstate commerce commission states in its last annual report, have practically ceased. If anything further can be devised in the direction of their suppression it will undoubtedly have the earnest support of the railway."

President W. B. Truesdale of the Delaware, Lackawanna & Western railroad, in his address before the last annual meeting of the company in New York, declare:

"The railway interests are practically a unit in favoring the strict enforcement of existing laws or the enactment of others to prevent the payment of rebates in any of the several forms of discrimination which have been more or less prevalent and very justly condemned."

These are a few of the utterances of railroad presidents all over the country decrying the rebate evil. At the same time, the railroad men point out that none of the rate bills presented in congress during the last session touches the rebate question in the slightest degree. Rebates, they argue, would be possible under any form of government control. Their contention is that the enforcement of present legislation is amply sufficient to stamp out the evil.

JACK MONROE

WON THE DECISION OVER TOM MURPHY.

SYNDEY, N. S., Oct. 3.—Jack Munroe, the Cape Breton heavyweight pugilist, got the decision over Tom Murphy of New York in a six round sparring bout at Rosslyn rink last night. Munroe intends to remain in Cape Breton for some time and will endeavor to arrange a match with Mike Shallow, of St. Johns, N. F.

NEW SOCIAL CLUB.

A new French social club was recently formed and has taken rooms in Wyman's Exchange where it held its first meeting last Sunday. It is known as the Qusqungelah club and will have a membership limited to 25.

The officers of the club are Arthur Lambert, president; Wilfred Beauregard, vice president; Francis J. Monette, Jr., secretary and treasurer. The other members of the club are Gedeon Coulombe, Henry Desourmeaux, Leon Lebrun, John Cowdry, Fred Fortin, David Gagnon and Clark Morrell.

The club made its first social appearance last week at a successful and well attended dancing party given at Associate hall.

CAR DYNAMITED

Daring Train Robbery Near Seattle

BANDITS GOT AWAY WITH SAFE

Two Boys Were Placed Under Arrest

PORTLAND, Ore., Oct. 3.—A dispatch to the Oregonian from Seattle, Wash., says that the Great Northern Overland train which left Seattle at 8.30 o'clock last night was held up and a baggage and express car dynamited half a mile east of Mile Post 10, about five miles from Ballard at 8.45 p. m. It was 11 o'clock before the train pulled into Edmonds and only meagre reports were sent to the local office. Three men are known to have done the work although two boys who climbed on the blind baggage there took advantage of the situation, and when the train was halted went through the passenger coaches holding up the passengers. The boys were captured.

So far as known no one was killed but it is reported that Charles Anderson, express messenger, was slightly injured. The robbers secured the contents of the safe in the express car and departed in an easterly direction. Manager Waring of the Great Northern Express company said later that he did not know what the contents of the safe were, but believed it had contained only a small amount of money.

The train was flagged and as the engineer slowed up two men wearing raincoats and slouch hats climbed over the tender and presented revolvers at the engineer's head. When the train was brought to a stop the baggage and express car was uncoupled by a third man and the engineer compelled to take his engine several hundred yards ahead and again stop. The robbers then left the locomotive, taking the engineer and fireman with them and went to the baggage car where they called upon the messenger to open the door. The latter refused and a heavy charge of dynamite was placed against the door and exploded. The car was wrecked. The safe was quickly dynamited after which the rest of the train was allowed to proceed.

The two boys, who were captured, claimed that they had no connection with the other robbers and that the idea of holding up the passengers only occurred to them after the explosion. They said that two of the bandits were on the blind baggage when they got on and that the third man boarded the train at Ballard. Sheriff Smith and a posse started in pursuit of the robbers.

Conductor Granb's report of the hold-up shows that at least seven men were engaged in the robbery. He believes there were other men further down the track but they did not take any part, possibly because the train had stopped too soon.

Once inside the cars, the robbers began dynamiting, the first explosion being of six sticks, the second of twelve and the third of eighteen.

While the robbers were engaged on the safe the two boys who had been riding on the blind baggage car slipped off and went through the train attempting to hold up the passengers. They had no guns but took advantage of the timidity of the passengers while the shooting was going on outside.

The boys who gave their names as Frank Alfred and Roland Gibbs, are now in jail at Everett. A passenger of the train says their method while going through the coaches consisted more of a begging character than a hold-up. No one was injured seriously, although a continual fire of revolvers was kept up. Stories differ as to the number of the robbers engaged in the job. There were at least three. There may have been four or even more.

The express messenger says he does not know how much was obtained by the hold-up. The local safe was not molested.

USED A KNIFE

DEXTER, FORMER BALL PLAYER, UNDER ARREST.

DES MOINES, Ia., Oct. 3.—Charles Dexter, catcher for the Des Moines Western league ball team, last evening stabbed first baseman H. Q. Bateman of the Milwaukee American association team. Bateman's condition is serious and he is not expected to live.

The men quarreled over the payment of a cab bill, and Dexter drew a long knife. He slashed Bateman across the breast, the blade cutting into the lung.

Bateman was taken to Mercy hospital. Dr. Rood made a statement shortly after the stabbing, in which he said Bateman's recovery was doubtful. Dexter was arrested.

BIG MONEY

VANDERBILT'S HORSE TOOK THE $6000 PRIZE.

LOUISVILLE, Ky., Oct. 3.—Reginald Vanderbilt's Doctor Selwonk took first prize, $6000, for championship harness horses (single) yesterday, at the Louisville horse show.

For championship harness horses (pairs) Guy Fortune and Gladstone, entered by Lawrence Jones of Louisville, took first prize.

Amazement and Astonishment entered by Reginald Vanderbilt took third prize.

WHAT TO EAT

Is very often a hard question for the person to solve who is afflicted with a weak stomach. Experience has taught him to select his food with great caution or else suffer from attacks of Heartburn, Bloating, Headache, Cramps, Indigestion, Dyspepsia, Vomiting, Costiveness and Biliousness. Strengthen the digestive organs by taking a dose of Hostetter's Stomach Bitters before meals and be made well again. Insist on having

HOSTETTER'S STOMACH BITTERS

CEMETERY CASE

Decided in Favor of Mr. Gray

The case of John J. Gray vs. William Manning, which is better known as the St. Peter's cemetery case, came to an end yesterday when Judge Sheldon at the sitting of the court in Cambridge sustained the finding of the master, Nathan D. Pratt, which decision gives the title of the land to Mr. Gray.

The fight for the title of this land has been carried on for a long time and proved to be of considerable interest to the people of this city. The contention arose from alleged breach of the terms of the mortgage given by Gray to Manning, when Gray purchased the land from him. The land was bought by Gray and another and was mortgaged back to Manning for $24,000. By the terms of the paper Gray was to pay interest on the amount of the mortgage.

Mr. Manning foreclosed the mortgage on the ground that its provisions were violated.

A short time ago the court appointed Nathan D. Pratt as master to hear the case and the master ruled in favor of Gray. Judge Sheldon yesterday ruled that this decision was right and that there had been no breach of the mortgage, and that Manning had no right to foreclose.

WARRANT ISSUED

Lawrence Police After Hotel Keepers

LAWRENCE, Oct. 3.—Another move was made against the hotels yesterday afternoon, when a warrant was served on Frank O. Libbey, charging him with violation of his license. The complainant is Inspector Michael J. Murphy, and the alleged violation occurred last March.

Report has it that a warrant has been issued in a like charge against another hotel, but this had not been served last evening owing to failure to locate the persons named.

The warrants form another in the series of sensations which began with a charge against Libbey brought by Matthew de Gray Ripon, secretary of a so-called municipal league, and was followed by the arrest and the holding for the grand jury of Ripon, William P. White, William H. McMullen, Michael J. Ryan and Patrick H. Casey, members of the league, on the charge of blackmail.

HEAD CUT OFF

WOMAN THREW HERSELF IN FRONT OF TRAIN.

STAMFORD, Conn., Oct. 3—A young woman known here as Flossie Kelly, whose home is in New York city, threw herself in front of the New York accommodation train due here at 10.55 last night and was ground to pieces. Her head was cut off and both arms severed from her body.

The woman, it is stated by a friend, went under an assumed name and boarded at a hotel in Darien. She was 25 years old and pretty.

WENT INSANE

MAN RAN NAKED THROUGH THE STREETS.

BANGOR, Me., Oct. 3.—"I'm Adam, and I want everybody to take off their clothes and come with me to my new Garden of Eden," yelled a young man who raced up and down one of the streets in the residential part of the city Sunday night.

He was naked, and soon terrorized the neighborhood. Then he mounted a fence and began a long harangue, the burden of which was that the world was going to begin all over again.

A hurry call was sent to the police station, but before the patrol arrived the young man went to the residence of an aged aunt, and was found there endeavoring to make her take off her clothes and insisting that she was Eve. The police had a lively struggle with the young man before he was finally handcuffed, bound and placed in the wagon. He will be committed to the Insane hospital.

He is a young man of good connections, and his sudden aberration cannot be explained.

GOV. DOUGLAS

HAD A LONG TALK WITH GENERAL BARTLETT.

BOSTON, Oct. 3.—The democratic situation in regard to the nominations for governor and lieutenant-governor has not taken definite shape.

Yesterday Gen. Charles W. Bartlett, most prominently spoken of as the candidate for governor, had a conference with Gov. Douglas, but declined to be interviewed as to its nature.

During the visit of Gen. Bartlett the governor was in telephonic communication with Pres. John F. Tobin of the boot and shoe workers' union.

The belief grows that Gen. Bartlett will accept if nominated.

Acting chairman Josiah Quincy of the state committee is out of town and will not return until Thursday, two days before the democratic state convention.

Col. Gaston was also a caller at the state house yesterday, but had nothing to communicate as to his conference with the governor, which was quite long.

BOY DIED

LITTLE FELLOW ATE SOME POISONED CANDY.

DAVENPORT, Ia., Oct. 3.—George Foulk, aged 5, and his sister, Mamie, aged 8, were poisoned at the Soldiers' Home Sunday by candy, which, it is asserted, was sent to them by their father, Jonathan Foulk of Marion. The candy was received with other presents from the father. The boy died in a short time and the girl is very ill. Half a dozen other children were made ill by the candy. An investigation is being made.

BOILER BLEW UP

Three Men Killed at Hudson, N. Y.

HUDSON, N. Y., Oct. 3.—The boiler used in washing out the sand in cleaning the city reservoirs, exploded last night, killing Benjamin Hermundes, the engineer, and Patrick Mangan and James Rifenburgh, laborers, and badly injuring an unknown Italian. Several other men were less seriously hurt. There were 18 or 20 men sitting about the boiler waiting for 7 o'clock to go to work when the explosion occurred. The boiler was an old one and had been recently purchased for temporary use.

MAN ARRESTED

POLICE THINK THAT HE IS PAT CROWE.

BUTTE, Mont., Oct. 3.—The police last night arrested a man whom Chief of Police Mullholland declares is Pat Crowe, the alleged kidnapper of the son of Edward Cudahy, the millionaire packer of Omaha. Crowe has relatives in Butte.

TWO DEAD

KILLED BY EXPLOSION OF NITRO-GLYCERINE.

CROWN POINT, Ind., Oct. 3.—By the explosion of a large quantity of nitro-glycerine in the Aetna powder mills at Miller Station yesterday, William Grimmer and Louis Nicholson were killed.

The explosion occurred in the packing house which was blown to atoms and only parts of the two men were found in the debris.

$10 A WEEK

BOSTON LIQUOR DEALER MUST PAY HIS WIFE.

BOSTON, Oct. 3.—He ate beans, she lobster salad. Such was the difference in the manner of living of William F. Wills and his wife Catherine, according to the testimony in the probate court yesterday. He was defendant in an action for separate support, based on the allegation that he failed to provide suitably for his spouse.

She said he gave her no money since April 15, although she collected $91 in rents, which she kept. She said he sought to have her committed to an insane asylum.

Judge McKim heard both sides and directed that the husband pay his wife $25 forthwith and $10 a week. She also is to have the use of her apartment on Harvard street, Charlestown.

Wills is a liquor dealer, running a saloon and restaurant at 5 Washington street, north. For 25 years the couple lived together. She said she kept her husband's books; that he put away about $1000 a month in the bank, and that the expenses were paid from this money. She said she has had to borrow money to help him pay for his house.

She testified that while she was in her lawyer's office her husband entered it with two alleniats who would have examined her had not a clerk in the office remonstrated.

'The Royal Baking Powder costs only a fair price per pound, and is cheaper and better at its price than any similar article in the world. It makes more, better and more healthful food.

$10,000,000

ROCKEFELLER GIVES CASH TO EDUCATION FUND.

NEW YORK, Oct. 3.—The $10,000,000 gift of John D. Rockefeller to the general education board, which was announced last June, was paid to the board by Mr. Rockefeller in cash yesterday.

In his letter of last June Mr. Rockefeller announced that this gift would be forthcoming Oct. 1, in cash or securities at his option.

The $10,000,000 was delivered to the executive committee of the board while in session by F. T. Gates, a representative of Mr. Rockefeller and a member of the committee.

The payment was made in a series of checks, made payable to George Foster Peabody, treasurer of the board. Six of the checks were for $1,000,000 and two for $2,000,000 each.

LITTLE BEAR

INDIAN CHIEF AND HIS BAND SURRENDERED.

BUTTE, Mont., Oct. 3.—After 20 years of opposition to the Canadian government Chief Little Bear and his band of 300 renegade Crees, appalled at the number of their children and horses dying and their inability to secure food as the result of the drought prevailing in northern Montana, have surrendered. Chief Little Bear and his band fled to Montana at the close of the noted Riel rebellion. The Crees were deported to Canada several years ago by U. S. troops but Canada could not hold them and in a few weeks they returned to Montana and have since been homeless wanderers.

GUY ASHLEY

LOST THE DECISION TO DAVE DESCHLER.

WEBSTER, Mass., Oct. 3.—Dave Deschler of Cambridge got the decision over Guy Ashley of Fall River, in a 15-round bout last night in St. Jean Baptiste hall, and in a 10-round preliminary, Johnny Lynch, of Cambridge, got the decision over Kid Paul of Fall River.

MAYOR THAYER

WAS DEFEATED IN THE CONGRESSIONAL FIGHT.

NEW HAVEN, Conn., Oct. 3.—Incomplete returns from the small town elections, held in Connecticut yesterday indicate that both constitutional amendments voted upon were carried, the first, permitting the use of voting machines at state and national elections probably by a ratio of 3 to 1 and the second, that of having biennial elections of town officers, by a smaller margin. The actual vote will probably not be known until the results are officially canvassed at the state capitol October 17.

In the third congressional district vacancy Edwin W. Higgins of Norwich, republican, was elected to congress over Mayor Charles F. Thayer of the same town, democrat, by a majority of about 1500.

LOOMFIXERS' UNION.

The local loomfixers' union entertained the officers of the national body last evening in their headquarters in Harristers hall. Speeches were made by the visiting officials, but there was also a program of songs and recitations carried out. Refreshments were served during the late hours.

The out-of-towners were: John J Purcell of New Bedford, national secretary; Charles Coburn of Saco, Me national president, and Edward Farrell of Fitchburg, national vice-president.

PROFIT BY THE EXPERIENCE OF OTHERS

No other set of books ever gave such absolute satisfaction as

JOHN L. STODDARD'S LECTURES

FRANK G. CARPENTER, Traveler, says: "They are an Encyclopedia of live, up-to-date information embracing the world."

G. A. SOUTHWORTH, Supt. Schools, says: "They no more need indorsement than the Bible or Shakespeare."

COL. ALBERT A. POPE, Manufacturer, says: "They are the best book bargain I ever made."

JOHN L. BATES, Gov. of Mass., says: "They are the finest set of books in my whole library."

CHAUNCEY M. DEPEW, U.S. Senator, says: "The most picturesque, instructive, and valuable work of travel I have ever seen."

B. B. ODELL, Jr., Gov. of N. Y., says: "They literally bring the world to our very doors. I know of nothing that will broaden the mental horizon of every member of the family so well as this work."

Family Tours of the World

Visiting every place in every land that allures the traveler, combining

Entertainment Information Culture

The Whole Family Goes on all the Tours

and, best of all, the whole family goes

On a Single Ticket.

READ WHAT YOUR NEIGHBORS SAY

A. K. WHITCOMB, Supt. of Schools, says:—"His writings are of unsurpassed value and I can make for my friends no better wishes than that each might have the pleasure and profit of owning and reading his books."

CYRUS W. IRISH, Headmaster of the High school, says:—"For the student, teacher or casual reader they will be a source of pleasure and information unsurpassed by any existing work of travel."

CYRUS A. DURGIN, Master Bartlett school, says:—"The Stoddard Lectures are in every way the most satisfactory books which I own."

A. G. THOMPSON, Postmaster, says:—"They are a rich library in themselves, interesting to everyone, but especially so to the people who don't have the means to travel."

FRANCIS W. QUA, Attorney, says:—"I estimate that their annual rental value to the members of my family is greater than the price paid for them."

REV. RANSOM A. GREEN, Pastor Grace Universalist Society, says:—"I know of nothing more entertaining and instructive of the kind and wish every family might have it."

DO NOT FORGET

That our SPECIAL OFFER here of this great work at WHOLESALE RATES is for only a LIMITED TIME

THE OFFER WILL SOON BE WITHDRAWN

BALCH BROS. CO., Sole Publishers, 36 Bromfield St., Boston

THE LOWELL SUN

SUN BUILDING, MERRIMACK SQUARE, LOWELL, MASS.

JOHN H. HARRINGTON, PROPRIETOR.

Member of the Associated Press.

Three Dollars per Year. Twenty-five Cents per Month

☞The Sun receives the full day service of The Associated Press, the greatest news-gathering organization in the world. The entire service received over a leased wire, by our own operator in our own office in The Sun building.

SWORN CIRCULATION OF THE SUN

The sworn daily average circulation of The Lowell Sun for the year 1904 was

14,539

Sworn to by John H. Harrington, proprietor, Martin H. Reidy, business manager, and Alfred Pilotte, pressman of The Sun, before me, January 2, 1905. JOHN J. HOGAN, Notary Public.

☞This is a larger circulation than the combined circulation of all the other daily papers in Lowell.

☞An advertisement placed in The Sun is of more value to the advertiser than if it were inserted in all the other newspapers in Lowell, and the cost of inserting it in The Sun is about ONE-THIRD the price charged by the other papers.

FOR THE GOOD OF LOWELL

DRIVE THE GRAFTERS TO THE REAR

The art of grafting has not attained the alarming stage in Lowell that is reported from some other cities; but yet it is a growing evil that must be grappled with and effectually eradicated. When there is wilful waste and needless extravagance in any department it is due to grafting; when the city does not get a dollar's worth in labor or material for every dollar expended, then grafting may be assigned as the unmistakable cause. When any citizen comes to realize that the city is being cheated, he has a right to complain and to call a halt to official grafting. The citizens look to the mayor and city council to keep the grafters at bay; but when it comes to be a recognized fact that most members of the city council will vote for a measure detrimental to the city's interests if paid for so doing, what is the remedy? What, but to send men of a different stripe to the city council. It would be well also to send a few grafters to jail just as a warning to others, but the proof is sometimes hard to procure and very few want to have a hand in bringing the offenders to justice. Clear the city council of grafters and that body can then be relied upon to banish grafting from the various municipal departments.

If the grafters get a hold on the city departments, it will take ten years to drive them out. Therefore, make up your minds now to drive the grafters to the rear.

A FIT STUDY FOR LOWELL CITIZENS.

The city of Grand Rapids about the size of Lowell, now boasts a model city charter.

Naturally a city that is suffering from an outrageously poor, defective and antiquated charter, might take an interest in finding out what are the chief features of this model city charter adopted after two years of investigation by the city of Grand Rapids, Michigan.

During the two years given to the work of framing a new city charter, the charter of every city of any importance in the country was studied and its good points noted as worthy of possible embodiment in the new document to be provided for Grand Rapids.

Thus the work of framing a charter was done systematically, leisurely, honestly. It was done as the work should be done, with one point alone in view, and that the interest and advancement of the city of Grand Rapids.

It appears that the committee in charge of the work started out with the assumption or else reached the conclusion after due deliberation, that partisan government is not good for cities.

Accordingly, the new charter of Grand Rapids makes provision against partisan upheavals which would lead to the sudden displacement of faithful and efficient employes for purely partisan reasons and the installment of other men whose aims and qualifications for the duties to be performed might be just the reverse. As might be expected, therefore, a great many safeguards are introduced to prevent the exercise of partisan discrimination and favoritism.

With this aim in view it is provided that all public departments such as parks, cemeteries, police, fire, streets and buildings departments are put under the board of government plan. Each of the boards consists of five members with a five-year term of office. One member of each board is to retire each year so that there can never be any sudden change in the political complexion of any board. The administrations change every two years, and it is provided that only three members of any board may be of the same political party at any one time.

The mayor has the appointment of the members of all the boards except library commissioners who are elected by the people; but whether department officials are elected by the people or appointed by the mayor they are all subject to removal by the mayor for cause.

Thus one of the greatest defects in the Lowell city charter is admirably overcome; responsibility is centered in the mayor and he is given ample authority to protect the city's interests against abuses in any of the departments. Subordinates in the departments are placed under civil service rules so as to prevent arbitrary removal except for cause.

Another important feature of the charter is the provision for local home rule by the submission for popular decision at the polls of any important question of public interest. This relieves the city government of a good deal of responsibility upon matters of exceptional importance and it keeps up the interest of the community in governmental affairs.

But there is another distinctive feature in this charter which in view of the corruption revealed in many cities in regard to the granting of franchises, cannot fail to be appreciated. It is a provision that no franchise can be granted and no contract exceeding $10,000 shall be made without a reference to the people within thirty days if fifteen per cent. of the voters petition to that effect.

It might cause unnecessary expense if a referendum were voted on a $15,000 contract; but it is not likely that such a large percentage of the voters would favor a referendum unless the city were to be benefited thereby. A special election is always expensive in a city of 100,000 and should not be authorized except for some good reason. The people who have worked out this model charter can be relied upon not to do anything so foolish as to vote for a referendum when the cost of the election might be nearly as great as the amount involved.

No franchise can be granted under any circumstance for more than twenty years and every franchise must leave an option for municipal ownership at the end of fifteen years, the transfer value to be determined by arbitration. Furthermore, municipal ownership of all public utilities such as light, water, telephone and others, is permitted and the charter attempts to evade the provision of the state constitution prohibiting municipal ownership of street car lines by permitting municipal ownership of the car tracks.

Thus municipal ownership where feasible is fostered and encouraged under the charter, while the protection of the city's interests in the matter of franchises is sure to make impossible any such scandal as that which disturbed the city of Philadelphia some months ago.

These are but the main features of a charter, the details of which must go to make up an admirable plan for the safe and economic conduct of a city's business. The improvement that would undoubtedly be brought about by the working of such a charter in this city would attract new industries, new residents, new enterprise to our midst and would speedily overcome the depression in the real estate market that has been the chief source of complaint in business circles for the past few years.

SEEN AND HEARD

James O'Sullivan, ex-alderman and one of the prominent business men of the city, is now president of division 28, A. O. H. He informs me that the division will hold a smoke talk and reunion on Thursday evening, October 12, and I am reminded that one of the most interesting evenings I have ever passed was at an anniversary celebration held by this same division several years ago. Joseph McQuade, who will be remembered as the presiding genius in division 28 for many years, was the toastmaster, and his dry humor was appreciated by the gathering. Among the speakers on that occasion were Rev. William O'Brien, now permanent rector of St. Patrick's church; Colonel Carmichael, who never missed a celebration conducted by division 28, and Mr. O'Sullivan, now president of division 28. Mr. O'Sullivan delivered an address that met with the approval of all. He departed from the usual lines and spoke particularly to the young men of Irish birth and those whose parents were natives of the Emerald Isle. He wanted them to strive for the better things in life, to look ahead and take advantage of opportunities to advance themselves. At the time The Sun published the address in full and undoubtedly it will be found in the scrap book of many young men in the city today.

Charlie Morse, the superintendent of streets, was driving a frisky animal when I saw him yesterday. "She's a five year colt and a good one," said Charlie. "She acts good but rears up a bit when things get exciting. She got up on her hind legs on me but a slip on the nigh ear with the whip brought her down in quick style and now she plods along all right. It's easy to get these youngsters in line if you treat them right, if not they get the upper hand of you."

Boys should remember that jumping posts is a dangerous sport. Sunday I saw two little chaps have a narrow escape from serious injury while trying to imitate the feats of older companions. They could find more fun and better exercise in other sports without running much a chance of being injured.

Trap rock is rather a scarce article in the street department just now. It is said that the American Woolen company has a big job on hand in some place and is taking all the rock that the companies can furnish. The street department has used its best efforts to get some rock but so far their request has not been heeded.

A large number of Lowell people will go to Lawrence next Tuesday to see the parade of the Essex county total abstinence union. A big delegation from the Mathews of this city will be on hand to renew acquaintance with the Mathews of Lynn and cheer them on parade.

Probably one of the worst streets in the city is that portion of Warren street where the Middlesex mills are located. Just at present one who travels through that thoroughfare must battle with clouds of dust, while in rainy weather and just after a storm the mud at times is ankle deep. The city has nothing to do with that part of Warren street for if it had, undoubtedly the section would be paved just as is that portion of the street from Central street to the Middlesex mill wall. There is lots of traffic through that street and it really is too bad that conditions are not better.

Crime has decreased in Boston, according to the yearly report of Clerk Fred C. Ingalls of the municipal criminal court which was issued yesterday afternoon. From Oct. 1, 1901, until Sept. 30, 1905, there were 27,693 persons arrested against 30,381 for the preceding year.

During the year 21,918 persons were locked up for drunkenness, while the year before 22,621 were taken in. In the arrests for larceny, burglary, assault and other serious offences there was a decrease for the year of 2688.

Court officials can assign no reason for the falling off in number of arrests but assume that the decrease in arrests for drunkenness is due to the fact that the orders so rigidly enforced by Judge Emmons in 1904 have been pigeon-holed.

OFFICIAL REPORT

GREAT VOLUME OF AN INTERNAL COMMERCE.

The satisfactory movement of our internal commerce was continued during August. (Bureau of Statistics figures.)

Chicago, Kansas City, St. Louis, St. Joseph and Omaha received 32,509,705 head of live stock, an increase of more than 10,000 head over August, 1904, and also August, 1903. For the eight months ended August the receipts were 22,679,177 head, an increase of 2,264,689. Chicago heads the list of receipts with 3,737,317 head, but Kansas City is a good second with 3,302,756 head.

Chicago, the greatest packing house center in the United States, received during August packing house products to the extent of 73,752,288 pounds, an increase of 21,747,208 pounds over August, 1904, and 20,619,634 pounds over 1903. Shipments for the month footed up 261,272,351 pounds, or 74,705,618 pounds more than in August, 1904. For the eight months Chicago's receipts of these products totaled 598,943,637 pounds, an increase of nearly 260,000,000 pounds over 1904, and 331,000,000 pounds over 1903. Shipments amounted to 1,653,000,000 pounds, a 51,000,000 pound increase.

Spring wheat receipts at Minneapolis, Duluth, Chicago and Milwaukee during August were 1,359,568 bushels, an increase of 448,405 bushels over August, 1904. The lead was with Chicago, 5,313,490 bushels. Minneapolis seconded with 3,772,110 bushels.

Winter wheat receipts at Toledo, St. Louis, Detroit and Kansas City aggregated 24,304,609 bushels from July 1 to Aug. 31 (two months), giving 4,052,085 bushels over the same two months of 1904, 7,950,473 over 1903. Kansas City led with 13,989,000 bushels, and St. Louis followed suit with 7,716,000 bushels.

Grain moving eastward by trunk lines from Chicago during August showed up well, and its result more than anything else shows real gain, because for most of it we get foreign money. The quantity so sent east was 7,776,000 bushels, an increase of 2,257,000 bushels over August, 1904, and of 4,197,000 bushels over August, 1903. For the eight months such shipments were 69,109,000 bushels, an increase of 5,317,000 bushels. Flour sent eastward in August was 364,788 barrels, slightly more than in August, 1904, or 1903.

Provision movements east for August reached 139,933 tons, and for the eight months 911,825 tons, both showing gains over the corresponding periods of 1904 and 1903.

Great Lakes traffic always prominently gages our internal commerce movement. Receipts for August were 9,501,759 tons, an increase of 516,199 tons over August, 1904, and of 1,093,525 tons over August, 1903. Shipments during the month consisted of 137,244 net tons of flour, 17,217,120 bushels of grain and flaxseed, 2,155,913 net tons of coal, 4,884,218 net tons of ore and minerals, 249,702 feet of logs and lumber, and 705,061 net tons of unclassified freight.

For the eight months the Great Lakes shipments totaled 40,540,912 tons, an increase over 1904 eight months of 15,703,024 tons. This is an enormous increase, partly owing to the earlier opening of navigation, but mainly owing to freedom from labor strikes. Just think how much the gain was in wages to all labor engaged in Great Lakes traffic! It's the old story—more strikes and less wages; less strikes and more wages.

Sault Ste. Marie Canal's tonnage also graphically portrays this "absence of labor troubles" improved result. For the eight months of this year the total tonnage passing through the canal was 26,164,799 net tons, as against 14,543,007 tons last year's eight months, when labor troubles were rife. The wages paid out this year on the extra 11,321,792 tons runs up into millions of dollars, of which the Lake workers and the community at large are reaping the benefit. One thing is certain, and that is that strikes never pay, no matter which side wins or loses. Business once lost by reason of strikes is never regained.

Uncle Sam's internal commerce is all right year in and year out, just as long as it is left alone by strike agitators, rate controlling legislation, and the many "rainbow chasers," nostrums which always follow in prosperity's train.

IT'S YOUR KIDNEYS

Don't Mistake the Cause of Your Troubles—A Lowell Citizen Shows How to Cure Them.

Many people never suspect their kidneys. If suffering from a lame, weak or aching back they think that it is only a muscular weakness; when urinary trouble sets in they think it will soon correct itself. And so it is with all the other symptoms of kidney disorders. That is just where the danger lies. You must cure these troubles or they lead to diabetes or Bright's disease. The best remedy to use is Doan's Kidney Pills. It cures all ills which are caused by weak or diseased kidneys. Lowell people testify to permanent cures.

Mrs. Susan J. Melvin, dressmaker, of 1 Hereford Place, Lowell, Mass., says: "I value Doan's Kidney Pills more today than ever because I know how greatly they have benefited others as well as myself. Seven years ago I gave a statement for publication telling my experience with this remedy and many people have called to ask the particulars and to know whether they could depend upon Doan's Kidney Pills which can be procured at Ellingwood's drug store. My advice has always been to get Doan's Kidney Pills and good results cannot help but follow their use. I have used them on many occasions during the past seven years and they have never failed to bring me prompt and thorough relief when called upon to do so."

For sale by all dealers. Price 50 cents. Foster-Milburn Co., Buffalo, New York, sole agents for the United States.

Remember the name—Doan's—and take no other.

ELASTIC IRON ENAMEL

For painting over stove pipes or parts of the stove not affected by too much fire, to give them the new appearance.

15c Can

C. B. Coburn Co.
63 Market St.

CASF SETTLED

RAILROADS REACH AGREEMENT ON FREIGHT RATES.

OWENSBORO, Ky., Oct. 3.—Owensboro shippers yesterday received official notice from traffic manager Compton of the Louisville & Nashville R. R. that the Illinois Central and the two roads entering Owensboro, have agreed to accept the Owensboro proposition of settlement of freight rate cases. Owensboro will be placed on practically the same basis with the Louisville and Evansville. In view of this, the plaintiffs in the case against the railroads will instruct Attorney General Hayes to dismiss the cases before the state railroad commission and the interstate commerce commission.

BILLERICA

Mr. Eddie Bowman, of this town, shot an owl measuring 38 inches Monday morning.

The following is a list of unclaimed letters at the postoffice: Thomas Conn, John Dadeau, G. F. Dexter, James Donley, Charles Emerson, F. S. French, J. E. Gibbs, Dennis Hayes, Henry R. Hodson, Frank Holt, Fred H. Mixon, Elijah D. Nickles, T. Olnonen, John Pasho, Guy M. Richardson, J. R. Roberts, Geo. L. Rock, Mrs. Christine C. Proctor, Prince Smith, Wm. Sproat, Wm. E. Sproyl, Anton Swanson, Mangus Swanson, Fred A. Taylor, O. F. Wilbur, B. E. Willard, Bessie Woodward, Mrs. E. B. Wright.

NORTH BILLERICA

The following is a list of unclaimed letters at the North Billerica postoffice: Miss Annie Silveria, George E. Noble, Miss Mildred Sawtelle, Mrs. May S. Evans, Osman C. Evans, Mr. and Mrs. John W. Davis and Miss Maud Caine.

The "Oakviews" will hold a social party in Thomas Talbot Memorial hall Friday evening, Oct. 20.

BARON KOMURA SAILS.

VANCOUVER, B. C., Oct. 3.—Baron Komura sailed from this port last night on the Canadian Pacific steamer Empress of India for Yokohama. He declined to be interviewed but Mr. Sato, speaking for the baron said his chief was so much improved that Dr. Wm. Pritchard, who accompanied the Baron from New York, would leave him here.

PUTNAM & SON CO.

166 Central Street

Very Handsome Fall Shirts

We have never had a smarter collection than we show today.

Our great shirt business has been built on the satisfaction the shirts have given our customers

Our shirts fit better than the average shirts made to measure. They're made as well as shirts can be made. Materials are the best that can be bought, and all the patterns are strictly new.

FALL NEGLIGES of madras and oxfords—in new colorings, and plain white with cuffs attached or with separate cuffs, **$1.00 to $2.00**

STIFF BOSOM FANCY SHIRTS of madras or percale—not one in the lot from last season; plain or plaited fronts, with cuffs attached or with separate cuffs, **$1.00 to $2.00**

HOW TO SUCCEED

Concentrate Your Efforts and Hustle

Following are a few ideas that tell the secret of success, ambition, concentration, hustle:

BY THOROUGHNESS HE SUCCEEDED.

Wilson S. Kinnear, the man selected to build the $7,000,000 tunnel under the river at Detroit, is another of the forceful men of the century that it will do to pattern after. He did it himself—shaped his own career. He was born poor, but he early set himself to the task of becoming an engineer, and he is a good one. He is a physical and mental giant. He is 6 feet 4 inches in height and weighs 210 pounds. He is large in frame, large in intellect, large in his outlook on life. Kinnear looks upon the digging of the great Detroit river, double-barreled 22-foot tunnel, as he would upon any other task. All his life long he has been engaged simply in two things—taking orders, giving orders, and now there will merely be more orders to give, more orders to take. This Kinnear is intensely practical. Everything in his life is like a sum in arithmetic. All the columns are added correctly and then checked over. Things must balance, to a cent. The capital letters of his signature are nearly an inch tall and the small letters are big, bold and broad. There is dogmatic power in every stroke. His hands, about twice the size of an ordinary man's hands, are bony, brown and powerful. He must measure from 44 to 46 inches around the chest. His hat is at least No. 8½. His stride is over a yard long. And when he says "No!" timid souls may well shrink. If he ever does lose his temper his anger must be terrifying. It is doubtful if he ever read a book of poetry in his life. In college, he cut every course that didn't have to do with mathematics. Facts, facts, facts—there's your Kinnear. No French for him; no smattering of Greek; no amateur knowledge of how to identify beetles; no dabbling in chemistry.

KEEP ON HUSTLING.

There are any number of sober, intelligent young men in the business world who are working for low salaries. Some of them will keep on working for low salaries all their lives. Their fault is inertia—lack of enthusiasm, energy and ambition. They have permitted themselves to become atrophied and buried beneath the sundry duties in the dry, daily round. If in this class there are any who hope to get up—to shake the dust off themselves—their ambition must first be aroused. That's the mainspring of every work of progress—ambition. When the young man is ambitious he will not be content to perform his daily round of drudgery, he it done ever so well.

He will do more than that. He will try to stir up something new—do a good deal more than he is really required to do by his contract. Then if the advancement doesn't come to him in due time he is making a mistake to longer remain in a position with no opportunities.

No young man of capacity can afford to settle down to a task that offers no outlet for him. If there is no future in it—if his good work never tells, and he can decide that by proper and intelligent experiments—he is merely wasting his good days by continuing longer than his pecuniary necessities warrant. It is the duty of every man to keep striving and to never recognize a limit to his possibilities, for as soon as he reaches that self-set limit, according to the inexorable law he will begin to recede. An active mind, a stern determination and a will that knows no master can surmount everything and create opportunities that the plodder never dreamed of. Don't be an easy-going, tired workman. Hustle. There will be plenty of time to rest when life's game is finished. Do something worth while now and refuse to be classed in the great stagnant army of "also rans."

Don't Borrow Trouble.

It is a bad habit to borrow anything, but the worst thing you can possibly borrow, is trouble. When sick, sore, heavy, weary and worn-out by the pains and poisons of dyspepsia, biliousness, Bright's disease, and similar internal disorders, don't sit down and brood over your symptoms, but fly for relief to Electric Bitters. Here you will find sure and permanent forgetfulness of all your troubles, and your body will not be burdened by a load of debt disease. At Goodale's drug store, 217 Central st. Price 50c. Guaranteed.

The Fire Started

From an Overturned Lantern

That's the heading you often see in the news columns.

It couldn't have happened if it had been one of the

PEOPLE'S SAFETY LANTERNS

fitted with patent non-spilling oil reservoir. Come and examine them.

Bartlett & Dow
216 Central St.

$50,000 GIFT

DR. PEARSONS TELLS HOW HE GOT THE MONEY.

CHICAGO, Oct. 3.—Dr. D. K. Pearsons, who yesterday presented the American board of commissioners for foreign missions $50,000 to be used for Anatolia college, Marsovan, Turkey, accompanied the gift with a letter in which he explains just how he acquired the money which he desires to devote to the missionary cause. He says that if the Congregationalists choose to spurn it, he will be able to find a place for it elsewhere. His letter follows:

"I enclose $50,000 for Antolia college, Marsovan, Turkey. This money is to form the Mrs. D. K. Pearsons' memorial endowment fund and the principal is to be intact forever, the interest on the loan being used for the support of the college.

"This money came in this way: By sharp bargaining and rigid economy I acquired ten thousand dollars and twelve years ago I purchased 100 shares of bank stock. During these twelve years this stock has paid me good interest and now I can sell the 100 shares for $50,000. I can give you the name of the bank and the names of the directors, all good men.

"Will this money be good to extend Christian education in Turkey, or is it 'tainted money'? If you refuse it, there are several theological seminaries here that would be pleased to take it and I know of 100 poor colleges south and west that would be delighted to receive it."

MATRIMONIAL

The marriage of Dr. Lorenzo J. Montreuil of Quebec and Miss Anna M. Beodeur of this city took place last Wednesday at Harrisville, R. I., where the bride has been spending several months as the guest of her grandmother, Mrs. Louis P. Gaucher. The ceremony was performed at St. Patrick's rectory, by Rev. Fr. W. J. Freehill and the bride was attended by her father, Mr. H. M. Brodeur of this city. Mr. Charles Gaucher, of Millville, Mass., an uncle of the bride, was the other witness.

Dr. and Mrs. Montreuil left in the evening on an extended wedding tour on the conclusion of which they will take up residence in Quebec.

DECHENES—LACOMBE.

The marriage of Mr. Thomas Deschenes and Miss Annie Lacombe took place yesterday morning at St. Joseph's church, which was crowded with friends. Rev. Fr. Dubreuil, O. M. I., officiated at the nuptial mass, during which a pretty musical program was given by the Holy Family quartet.

The bride was attended by her father, Mr. Desire Lacombe, and the groom, by his father, Mr. George Deschenes. The bride's gown was a pretty white muslin, and she wore a veil caught with white blossoms.

A wedding breakfast was served at the Lacombe residence in Decatur street, and in the evening a reception was held at the home of the groom, 88 Ford street.

The happy couple were the recipients of many pretty wedding gifts. They will reside at 34 Decatur street.

Mrs. H. E. Thompson of 115 Branch street has been called to West Pembroke, Me., by the death of her father.

Save this coupon. See Friday's Sun for list of druggists who redeem it with cake of soap free.

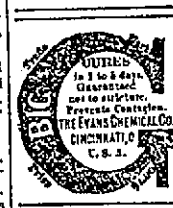

MEN AND WOMEN.

Use Big G for unnatural discharges, inflammations, irritations or ulcerations of mucous membranes. Painless, and not astringent or poisonous.

Sold by Druggists, or sent in plain wrapper, by express, prepaid, for $1.00, or 3 bottles $2.75. Circular sent on request.

Students Entering Every Day

In the Bookkeeping Department pupils are registering now for the first vacant seats.

Stenographers rapidly registering and few seats left.

Better register now to enter at once or October 2.

7 Merrimack Street

Over B. & N. Waiting Room.
No Better School Anywhere.

A CARD

We the undersigned, do hereby agree to refund the money on a 50-cent bottle of Green's Warranted Syrup of Tar if it fails to cure your cough or cold. We also guarantee a 25c bottle to prove satisfactory or money refunded.

Brunnelle Pharmacy, F. H. Butler,
A. Thomasson, A. F. Story & Co.
C. E. Carter, E. T. McEvoy,
Carleton & Hovey, A. W. Davis & Co.,
Ellingwood & Co., Carter & Sherburne,
Rochette & Delisle, F. C. Goodale,
F. P. Moody, Albert E. Moore,
Falls & Burkinshaw.

Mason and Lightning Fruit Jars

Pure Rubber Fruit Jar Rings

The Uptown Hardware Store

W. T. S. BARTLETT
653-659 Merrimack St.

DO IT NOW!

This is the grandest motto ever coined as it applies to almost anything and at just this time more forcibly to your Fall and Winter Clothing. It will not be long before you will be calling for your Overcoat and other wearing apparel and perhaps it may need cleaning and pressing, this is the time to bring it to the Bay State Dye Works and at a small expense they will make it look as good as new and you save dollars and cents by doing it now. Remember the place

BAY STATE DYE WORKS
54 PRESCOTT STREET

GRAND BAZAAR

Opened by Immaculate Conception Parish

The annual bazaar of the Immaculate Conception parish which is to continue all week was most auspiciously opened in Associate hall last evening, the only regrettable feature being the fact that the city does not afford a hall sufficiently large for such a great undertaking. Over 1000 persons were present during the evening, a jolly jam of humanity and they made the fair attendants of the many pretty booths hustle for they were most liberal in their patronage and gave promise of the financial success of the affair.

While the event is a parish affair, a great measure of credit must go to the members of the Y. M. C. I., who took as deep an interest in it as though it were their own society affair, and the Y. M. C. I. has never yet backed a loser.

The clergy and the other societies have all rendered valuable assistance and are still working and there is no reason apparent why this year's bazaar is not going down into parish history as one of the greatest affairs of its kind.

Prior to the opening of the exercises in Associate hall last evening a street parade was held from the church to the hall, participated in by the Y. M. C. I., O. M. I. Cadets and the Holy Name society. The Lowell Military band headed the procession and the line of march included High, Andover, Church, Central and Merrimack streets.

James J. Flanagan was chief marshal and he had for aids the following: Eugene Queenan, John Flanagan, James Kelley, Harry Finley, Philip McNulty, Frank Burns, John McCaffrey and Patrick J. Mooney. Joseph Dallagher headed the Holy Name society and the O. M. I. Cadets, who had the right of line were officered by the following:

Major Jack Downey, Co. A.; Capt. Paul Harrington, Lieutenants George A. Connor and Tom Clark; Company B. Capt. Arthur O'Neil and Lieutenants Frank Kelleher and Charles Farrell; Company C, Paul Clark, Lieutenants James McMennimin and James Mullaney; Company D, Capt. Charles Kenelic and Lieutenants Fred McAloon and Frank Haggerty; Adjutant Edward James Cahill, Sergeant Major Edward Curtin, color bearer, Felix McCarron.

The marchers arrived at the hall about 8.30 o'clock and half an hour later the evening's entertainment, a minstrel first part was put on. The minstrels consisted of a chorus of 40 voices composed of members of the Y. M. C. I. and other talent. They were in charge of David P. Martin while the entertainment was managed by John Payne and John McLaughlin. James McLaughlin was interlocutor and the "lady end-men" were a pronounced hit. These were Miss Alice Bagley and Miss Julia Tabor. John Payne and Alfred Cooney were also on the ends.

The program was as follows:

Opening chorus by entire company, "He's My Pal."

Miss Katherine Fay.

"Roses of Twilight,"

Arthur Perreault.

"The Song Birds Are Singing of You,"

Miss Mabel Lee.

"What Are You Going to Say When the Rent Comes Round,"

Miss Alice Bagley.

"I Want a Man Like Romeo,"

J. Payne.

"When the Moon is Shining on the River,"

Harriet Moran.

"On Your Way Babe,"

Alfred Cooney.

"Keep a Little Cozy Corner in Your Heart for Me."

Miss Julia Tabor.

"Stein Song,"

John H. McCaffrey.

Finale by the entire chorus.

After the entertainment dancing was enjoyed until midnight, the Calumet orchestra furnishing music. Tonight the O. M. I. cadets will provide the entertainment which will consist of an exhibition drill, and a competitive drill for medals. Lieut. B. F. McArdle will have charge of the military features.

The decorations are very pleasing to behold. Pendant from the ceiling is a huge floral bell from which red, white and blue streamers were gracefully extended to every corner of the hall, forming a delicate canopy over all. The gallery front and booths of which there are six and the stage are done in light colors with greenery and electric light effects. Each booth has a color of its own. The different booths abound in pretty and useful articles while there are refreshment enterprises galore.

Those in charge of the bazaar are as follows:

GENERAL COMMITTEE.

James E. Burnes, general manager; John T. Carroll, assistant general manager; Alfred J. Cooney, floor director; William M. Collins, M. D., assistant floor director; John C. Farrington, chief aid; aids, Lieut. B. F. McArdle, Thomas Kelley, John F. White, George Willett, Charles Burns, Eugene C. Queenan, Thomas Smith, Frank P. McGilley, Henry Smith, Joseph P. Cooney, James Flannigan, J. Joseph Hennessey, Charles P. Cooney, Daniel J. McQuade, John T. Buckley, Thomas J. Finnerty, Terrence Farley, Terrence Leonard, John H. McCaffery, Andrew Doyle, Mitchell Brosnan, William Marren, James H. McLaughlin, James E. Donnelly, Hon. James B. Casey.

Reception committee—Dr. Hugh Walker, James Sheehy, Fred Hartley, Dr. William P. Lawler, Hugh F. Duggan, James J. Dolan, Hugh P. Gillon, Philip Murphy, Lieut. Thomas O'Donnell, John Connors, Edward F. Shea, William Merritt, James J. Redmond, Captain Philip H. McNulty, John Green, J. Henry Carroll, Hon. John E. Drury, William F. Curtin, Hugh McOsker, Dr. Timothy J. Halloran, Frank Connors, Henry O'Brien, John Payne, Charles T. Riley, William Quinlan, Charles Rounds, Andrew McAloon, Dr. James P. McAdams, Hugh Downey, William Cawley, William Sullivan, J. H. Dunham, Thomas J. Ahearn, John Dwyer, Rev. E. A. Dorgan, O. M. I., treasurer and John Buckley, secretary.

The following committee of twenty-five from the Y. M. C. I. have acted as an executive committee and have had entire charge of the preparations for the bazaar: James E. Burns, chairman; Daniel E. Hogan, Frank P. McGilley, James H. Flood, Thomas J. Ahern, John H. McCaffery, Alfred J. Cooney, Thomas J. O'Hare, Martin Calnin, Henry Smith, Edward Quinlan, John J. Sullivan, James A. McLaughlin, Frank P. McCartin, John J. Green, Patrick Bryne, Dr. William M. Collins, Michael O'Keefe, John F. White, John C. Farrington, Andrew Doyle. Five sub-committees acted with this executive committee, these being the following: On printing, contests, entertainment, music and decorating.

Following are the names of those in charge of the different tables together with their assistants:

HOLY NAME TABLE.

Patrick Conlon, chairman.
Patrick Hollowwood, treasurer.
John J. Mahoney, secretary.

Mrs. Patrick Conlon, matron; assistants, Mrs. John Andrews, Mrs. John Douglas, Mrs. James McNabb, Mrs. John McNabb.

Committee—Misses Rose Sullivan, Tillie Costello, Mary Hickey, Mae Nichols, Mrs. Reynolds, Misses Mae Condrey, Marion Cooney, Sadie Connors, Ella McNulty, Mrs. D. Connors, Misses Nora Fenton, Mary Flynn, Mary O'Brien, Sadie McCormac, Lizzie Andrews, Alice E. Reilly, Margaret O'Grady, Mary Regan, Agnes Conway, Rose Leonard, Kitty Sharkey, Annie McCartin, Katie Bodkin, Mrs. Leland, Mrs. Michael McCartin, Mrs. Reynolds.

Joseph H. Dallagher, Frank McCormack, Michael Finley, Michael Finnegan, Michael Welch, William Buckley, Michael Connor, Michael J. O'Connell, Anthony McCarron, George Stowell, John Slack, Michael Lee, Michael Leonard, Owen O'Neil, Michael McCartin, Patrick Sharkey, Michael McQuade, Charles Connor, James F. McGarvey, Martin O'Hearn, John Bodkin, James Cox, Fred Sullivan, Edward Higgins, Thomas Gilligan, Lawrence Quinn, Malichi Burns.

Y. M. C. I. TABLE.

Daniel E. Hogan, chairman; John J. Sullivan, chairman executive committee; Mrs. Annie M. Allen, matron; John C. Farrington, secretary; Mrs. Daniel E. Hogan, Misses Gertrude Allen, Kate McCaffrey, Mabel Allen, Mary Walsh, Helen Coughlin, Lillie Lee, Ethel Burns, Katie Kelliher, Clara Farrington, Lucy Kelly, May Cardes, Winnie Chaloux, Julia Tabor, Mary McCartin, Mona McDermott, Julia Allen, Mary Allen, Edith Farrington, Marie O'Donnell, Mabel Lee, Agnes O'Neil, Mary Welch, Bessie Fox, Margaret Fox, Delia Leary, Nellie O'Connell, Margaret Wilmore, May Etta Wilmore, Amy Payton, Rose O'Connor, Marston, Mary O'Brien, Anna Morohan, Anna Batho, Anna Guilfoy, Maize Guilfoy, Etta Carroll, Kate Galvin, Annie Keen, Mary Hanlon, Mary Stack, Kittie Keefe, Mary Shannon, Emily McDermott, Alice Maloney, Florence Powell, Susie O'Keefe, Margaret Kenefick, Josephine McNamara, Etta McNamara, Mary Graham, Mrs. Bennett, Misses Anna Walsh, Sadie Lannon, Kittie Conley, Anna Conley, May Tansey, Lizzie Rock, Lizzie Miller, Mary Halloran, Minnie O'Connell, May Curley, Annie O'Reilly, Kate O'Reilly, Eileen James, Josephine Doyle, Kate Doherty, Josephine O'Meara, Grace Donnelly, Lizzie Dwyer, Minnie O'Connell, Bessie Manchester, Sadie Gallagher, Annie Ryan, Rose Dunn, Annie Burns, Margaret Shea, Lizzie Sharkey, James B. Casey, John Quinn, James Finnerty, John McCaffrey, John Martin, Patrick Sullivan, Patrick J. Cox, William Harrington, Eugene Sullivan, George H. Cosgrove, John X. Payne, Thomas Smith, James E. Burns, John T. McLaughlin, John Duggan, John Kelliher, James V. Tully, William Kenefick, James E. Donnelly, James Duggan, James J. Donnelly, Charles A. King, Frank Lang, Thomas J. Finerty, James J. Flannagan, Thomas Blessington, William McDermott, John Allen, Joseph Cote, Geo. Willett, John Manchester, Thomas J. Ahern, Daniel E. McQuade, Eugene C. Queenan, John J. O'Neil, William Marren, William Duffy, John Dalton, John Boulger, Fred J. McSorley, William H. Gordon, James Kelly, Edward Higgins, Thomas Kelley, George Murphy, John Keyes, William J. King, Frank J. Duggan, Hubert McQuade, William McLaughlin, Charles P. Cooney, Michael O'Connell, Jr., Elias McQuade, Michael Calnan.

O. M. I. CADET TABLE.

Rev. D. A. Sullivan, O. M. I., director.

Lieut. B. F. McArdle, assistant director.

William Collins, M. D., chairman.
Mrs. C. F. Keyes, matron.
Caroline H. McGarvey, secretary.

Committee—Mesdames M. Downey, J. Harrington, M. Tighe, E. Clark, P. O'Neil, D. O'Connor, J. McMeniman, P. Farrell, A. Mullaney, P. F. Sullivan, Dr. Lawler, P. W. Reilly, Dr. Walker, Dr. Leahy, George Dempsey, P. H. Donohue, D. O'Brien, J. F. McGarvey, E. McCarron, Laughlin, T. Murphy, John Nolan, E. Kerwin, N. Pratt, J. W. McEvoy, T. O'Day, F. Putnam Dunne, E. P. McOsker, E. McQuade, N. Murphy, B. Burns, John Drury, W. P. Barry, P. Conaton, J. Kerwin, J. McAloon, T. P. Hall, J. Farley, G. Harrigan, E. Gallagher, Wm. Doherty, M. O'Donnell, E. Lang, J. J. McCarty, C. Brown, A. Cunningham, Dr. Keene, M. O'Connor, M. O'Hearn, P. Devine, C. Sullivan, J. J. Hennessy, J. O'Sullivan, T. O'Sullivan, P. Gilbride, Brennan, Merritt, McCartin, Wm. Sullivan, Cooney, W. Grady, A. McCarron, M. O'Shea, Murray, Misses A. Sullivan, K. Sullivan, E. Harrington, M. Halloran, L. Harrington, A. Cox, B. Sweeney, J. Meehan, A. Clark, E. Clark, M. J. Markham, B. K. Smith, M. Curtin, A. Costello, S. Costello, N. Keyes, A. Keyes, A. O'Brien, L. Garro, L. O'Sullivan, M. O'Sullivan, A. O'Donnell, M. Doyle, M. Lang, A. Toohey, M. Lynch, K. Toohey, E. Callahan, S. Toohey, Z. Smaliler, S. Driscoll, S. Doherty, M. Sullivan, A. Leahey, S. Drury, V. Mullaney, M. Reilly, K. Kelley, M. Kelley, D. Teague, R. Dowd, M. Gormley, H. Gormley, L. Roundtree, J. Doherty, Conaton, E. Gookin, Sheehan, S. Sparks, K. Sparks, M. Davey, M. Duffy, M. Harrington, F. Maxwell, E. McQuade, Brennan, Miss B. Brennan, Cawley, M. E. Riley, A. Higgins, E. Burke.

Y. M. C. I. Auxiliary—William M. Collins, M. D., A. Doyle, J. Carroll, T. O'Hare.

HOLY ROSARY TABLE.

Mrs. H. C. McOsker, matron.
Mrs. James Gookin, assistant.

Mesdames John Burns, Etta Desmond, P. J. O'Brien, Jas. Brosnan, Stephen Wyman, C. F. Sullivan, M. J. Allen, Frank McNamee, Geo. Dunham, Robert Gallagher, Mark Gearin, Michael Cahill, Sarah Green, Jas. Flood, Andrew Burns, Con. Collins, Frank Chappell, Fred Richards, John J. Cluin, Sarah Taft, Frank Carolan, John Brennan, Mary Tighe, Annie Cooney, Margaret Kelley, Jas. Dwyer, Tim Dwyer, J. J. Harrington, Peter Cooney, A. E. O'Heir, W. S. Grady, W. Rowlandson, Lawrence Cummings, P. McGilly, Tom Boulger, Jos. Fay, Peter Davey, Jas. McAdams, Frank Chaloux, Mat. McCann, John Meehan, John Welch, Ed. Crowley, Wm. McAloon, M. Mack, T. McKey, Wm. Cogger, Michael Lannon, Rob Crowley, Mrs. A. Rountree, John Dillon, Owen Calnon, Misses Emma McOsker, Louise McOsker, Harriet Sullivan, Mae McNamee, Annie Leonard, Rose Leonard, Annie Nash, Lulu Murphy, Kate Brosnan, Mabel Allen, Etta Burns, Etta Bowen, Annie Devine, Nano Gallagher, Mary Leahey, Sarah Doherty, Lizzie Wright, Mary Campbell, Helen Halloran, Marion Cooney, Mary Condry, Susie Burns, Lillian Rountree.

IMMACULATE CONCEPTION SODALITY TABLE.

Miss Jennie O'Neil, president.
Miss Julia Ryan, vice president.
Miss Katie O'Connell, treasurer.
Miss Emma Woods, secretary.

Mrs. H. B. McQuade, Misses Margaret Sullivan, Mary E. Dacey, Cassie Charlton, Sarah McGirr, Alice O'Brien, Mary E. Whitely, Jennie McGrath, Anna Conly, Mary Cassidy, Emma Coggan, Nellie McGrath, Nellie Callahan, Maggie Conroy, Lizzie McCarty, Fannie Rogers, Hattie Farley, Nellie Sargent, Mary A. Charlton, Louise Keene, Katie Tully, Lizzie McKernan, Maggie Scullen, Mary Duffy, Gertrude Flannery, Maggie McMinneman, Milinda A'Hearn, Minnie A'Hearn, Mary Quinn, Bessie McLaughlin, Agnes Cavanaugh, Mary Berrigan, Margaret Sullivan, Katie Hoare, Sadie Clark, Florence McManuel, Sarah Moran, Mary Desmond, Annie Cooney, Ellen Maloney.

Candy Table—Miss Nora Sheehan, chairman; assistants, Misses Margaret Sheean, Nora Sullivan, Katie Duffy, Etta King, Sally Sparks, Minnie Davey.

Japanese Ball Booth—Miss Kate Hession, chairman; Misses Nell Hession, Katherine L. Curtin, Mary Cunningham, Mr. John McCaffrey, Thomas A'Hearn, William Flannagan, Henry Smith.

THIRD ORDER OF ST. FRANCIS TABLE.

Miss Mary S. Dakin, matron; Mesdames Joseph Dallaghor, Lawrence O'Loughlin, Timothy Riley, Misses Sarah Lawson, Mary Rowen, Mary Glynn, Nellie Reidy, Rose Reynolds, Katie McDermott, Lucy Sheridan, Annie Cassidy, Josie Eagan, Miss Annie Harry, treasurer, and Miss Mary Dalton, secretary. Miss Margaret McDonough will have charge of the sales table connected with this table and will be assisted by Misses Bridget Cryan, Annie Cryan and Martha Openshaw.

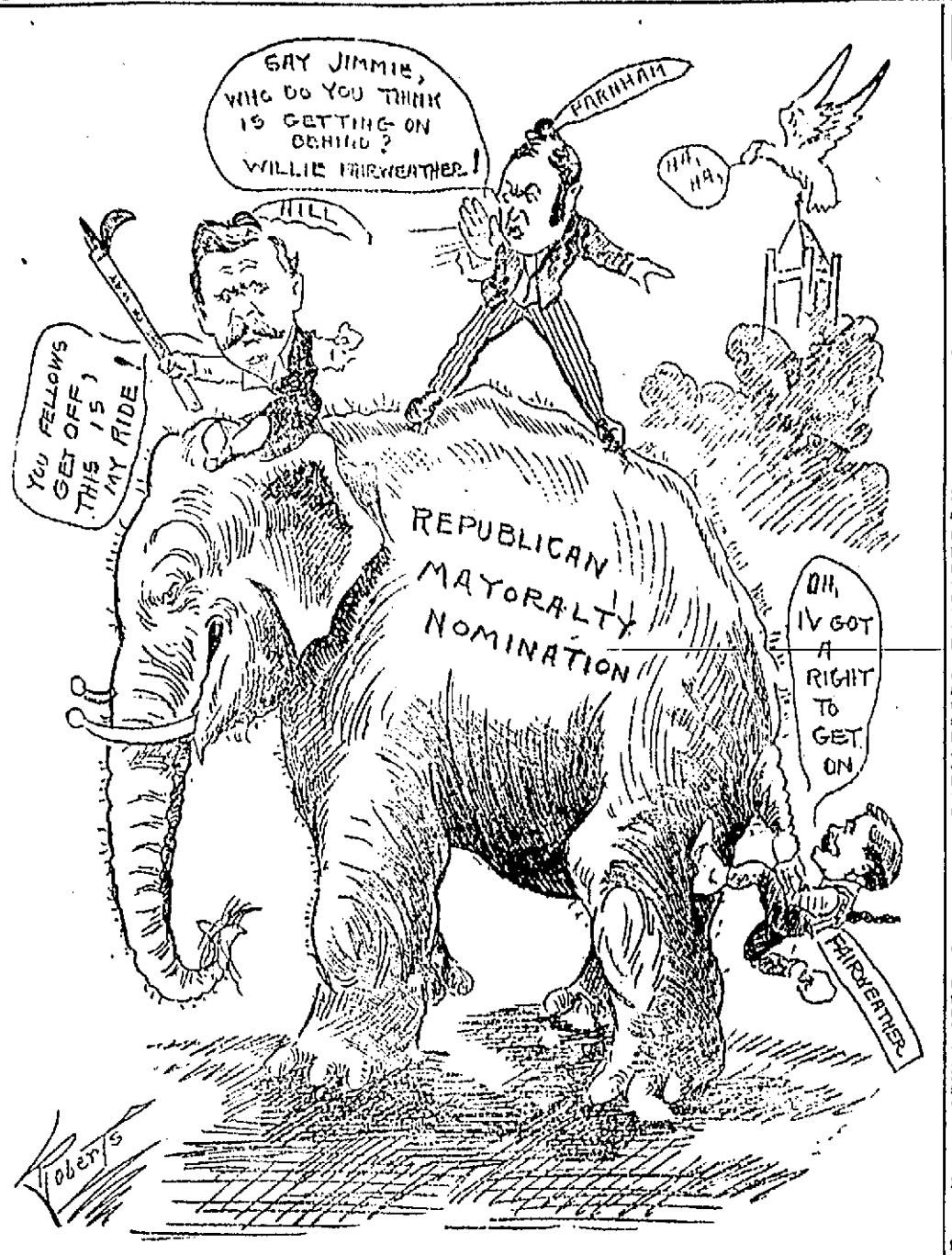

THEY ARE ALL ANXIOUS TO RIDE THE ELEPHANT.

DANIEL E. HOGAN.

Lowell, October 3, 1905

A. G. Pollard & Co.

"THE STORE FOR THRIFTY PEOPLE"

Watch Particulars for Our Annual October Sale in Our Garment Department

Remnants All Wool Flannels,

twilled flannel, red, navy and fancy colors, 3-4 wide, for underskirts, shirts, boys' and ladies' waists and children's dresses, regular values 35c and 39c, all

25c Per Yard

Silk Stripe Challies

for waists and misses' dresses, white, red, green, blues and other colors with a satin stripe on a plain all wool filling and cotton warp, regular price 39c.

25c Per Yard

New Cotton Plaids

Plaids are very stylish this fall and we have a very large stock of handsome colorings, twilled and crepe weave, 29 inches wide at only.....

12 1-2c Per Yard

Mill Remnants of Wide Mohair Sicilians

Two more cases received of those nice Mohair Dress Goods, extra wide, 50 and 54 inch, all popular colors, heavy winter quality of Sicilians, worth 75c per yard, only .....

39c Per Yard

Kimono Flannelettes

We have just received 10 more cases of Mill Remnants of those "Foule Serge" and "Granitel" Printed Flannelettes for wrappers and kimonos, 12½c quality, only .....

8c Per Yard

Basement Department

FATALLY INJURED

Lion Tamer Attacked by Trick Lion

BEAST SHOT BY CAVALRYMEN

Woman Was Saved From Instant Death.

GILMAN, Ill., Oct. 3.—Miss Almeo Blondet, a lion tamer, was attacked and terribly mutilated during the performance of a circus here yesterday by the trick lion, Roosevelt. It is thought Miss Blondet will die. She was only saved from instant death in the cage by the bullets of a troop of United States cavalrymen travelling with the circus who poured a volley into the body of the lion.

The young woman was feeding several lions in the cage when the big animal become enraged and sprang upon her. After wounding his tamer severely in the back, the beast nearly pulled her right arm from its socket. A dozen shots brought the big lion down and the girl was rescued though it is thought she will die. The lion was not killed and it is thought he may recover.

PUT UP $500

HERRERA IS READY TO MEET EDDIE HANLON.

CHICAGO, Oct. 3.—A dispatch to the Tribune from San Francisco says:

Aurelio Herrera, through Sol Livingston, has posted $500 forfeit and his signature was again attached to articles for a fight with Eddie Hanlon before the Pacific Athletic club at Los Angeles Nov. 3. The boys are to get 50 percent of the receipts divided 75 and 25 percent, and it is stipulated they shall do at least two weeks training in the southern city.

HEAVY LOSS

DAMAGE DONE BY TYPHOON AMOUNTS TO $5,000,000.

MANILA, Oct. 3.—The estimated loss in the hemp growing districts from the ravages of the recent typhoon is $5,000,000 in gold. The hemp in warehouses ready for shipment is also a total loss. The plantations are impaired to such an extent that it will take a year to get them in condition again.

Reports now coming in from the south indicate a greater loss of life and property than was first estimated.

On Tloao island the beach is strewn with dead bodies, among them those of some Americans in such a condition as to be unrecognizable.

Quarter week at the Five Cent Savings Bank. Deposits begin to draw interest from next Saturday.

RUSSIANS

MAY SETTLE A COLONY IN HAWAII.

(Correspondence of The Associated Press.)

HONOLULU, Sept. 26, via San Francisco, Oct. 3.—Considerable discussion is being had here of plans to secure a supply of labor other than Asiatic. There has been a decrease in the white population, since annexation and Japanese competition has driven away large numbers of white skilled laborers, both in Honolulu and on the sugar plantations. B. A. Demers of Los Angeles is here in the interests of a plan to bring a large colony of Russian agriculturists to Hawaii.

About 5000 top minnows brought there from near Galverton, Texas, have been distributed in local ponds where they are thriving. They were brought in the expectation that they will feed on mosquito larva and thus reduce the mosquito pest.

Alvin Hale, of the U. S. bureau of fish, brought them in milk cans, losing only a score on the journey. The local government price is $1000 expenses for getting the fish here.

CRITICALLY ILL

EXETER MAN INJURED IN FOOTBALL GAME.

EXETER, N. H., Oct. 3—The condition of Walton G. Crocker, the academy student who in football practice last Saturday sustained a ruptured kidney and severe contusions of the bowels, for which he underwent an operation last evening, was last evening better than was hoped, but his condition is, however critical, and his physician states that the unfortunate young man has hardly an even chance of recovery.

HIS MOTHER

UNTIL HER DEATH MAN KNEW HER AS SISTER.

SPRINGFIELD, O., Oct. 3—The recent deathbed confession of Mrs. Augustus Spyglass or Miss Caroline M. Robinson, as she was commonly known at her home, 1313 Ridge av., Philadelphia, that she was the mother and not the sister of Frank Edward Spyglass of Eastport, Me., has reunited the latter and his father, Augustus Spyglass of 838 South Limestone street, this city, after a separation of about 30 years.

Spyglass and Miss Caroline M. Robinson were married here Aug. 11, 1874. Fourteen months later she secured a divorce and was awarded the custody of their infant son. He disappeared. The child grew up to regard his own mother as his sister and his uncles as his brothers. Until his mother summoned him to her bedside when she was dying he knew no different.

News of the whereabouts of the long-missing son first came to Police Chief H. E. O'Brien of this city in a letter from the son asking him to locate his father. This Chief O'Brien did and corresponding and happy reunion is the result.

BLOOD POISON is the worst disease on earth, yet the easiest to cure WHEN YOU KNOW WHAT TO DO. Many have pimples, spots on the skin, sores in the mouth, ulcers, falling hair, bone pains, catarrh, and don't know it is BLOOD POISON. Send to Dr. Brown, 935 Arch st., Philadelphia, Penn., for BROWN'S BLOOD CURE, $2.00 per bottle; lasts one month. Sold in Lowell only by Falls & Burkinshaw, 418 Middlesex st., cor. Thorndike.

A Sale of SHIRTWAISTS and UNDERMUSLINS

Beginning Wednesday

44 "Essanelle" and "Faultless" shirtwaists which when fresh sold at $3.00, $4.00, $4.50 and $5.00. Exclusive patterns in batiste and Persian lawn trimmed with fine laces and embroideries. All we've left of our summer stock at one small price Wednesday $1.93

29 high grade China silk shirtwaists. Seven stylish patterns which when fresh sold at $3.00, $4.00 and $4.50. All at one price Wednesday $1.93

18 fine grade lawn shirtwaists which when fresh sold at $1.50 and $2.00. All at one price Wednesday 79c

34 high grade "Chic" muslin petticoats, which when fresh sold for $2.50, $3.00, $4.00 and $4.50. Made of fine cambric with stylish deep flounces of laces and embroideries. All at one price Wednesday $1.93

42 "Chic" muslin petticoats—the kind which when fresh we sell for $1.00 and $1.50. Odd sizes in a dozen neat patterns of lace and embroidered flounces. All at one price Wednesday 79c

The White Store
114 Merrimack St. 116

Special Sale of Adjustable End Sofa Couches

At $5.00 to $10.00
Less than Regular Price

These Sofa Couches are a very convenient piece of furniture, really two pieces in one. You turn both arms of the sofa down and you have a regular length couch. The reason we are cutting the price so deeply is that they cost a good deal more than an ordinary couch and they move rather slowly. We are overstocked with them, but at the price we have marked them down to for this week they will cost you less than a regular couch, and they will go fast, so if you want one come at once.

A. E. O'Heir & Co.
MERRIMACK SQ.

Furniture, Carpets, Ranges.
Cash or Weekly Payments.

Office of Board of Police

October 3, 1905.

Notice is hereby given that John J. Gray has applied for a license to carry on the business of making loans in sums of less than $200 and at a rate of interest greater than 12 per cent. secured by mortgage or pledge of household furniture or other personal property exempt from attachment or by assignment of wages for personal services. By order of Board of Police.

JOSEPH SMITH, Clerk.

FOR SALE—A large parlor stove. Inquire at 23 Ames st.

CAUGHT IN BUTTE

Pat Crowe is Charged With Kidnapping

A FRIEND "PEACHED" ON HIM

He Cursed Bitterly at His Arrest

BUTTE, Mont., Oct. 3—The identification of Pat Crowe, arrested here last night on a charge of kidnapping the son of the millionaire packer, Edward Cudahy in 1900, has been made complete through photographs sent to the authorities by the Omaha officers. Crowe acknowledged that he was the fugitive becoming alarmed lest the officers intended to shoot him. Captain of police W. F. McGrath and Detective McInerney made the arrest, placing the muzzles of their revolvers against his stomach as he emerged from the place in the tenderloin section of the city. He cursed bitterly at his arrest, expressing chagrin at his capture in a town the size of Butte when he, as he said, had travelled the world over and evaded capture in all the large cities.

Crowe has two brothers in Montana, one living in Butte and the other at Great Falls.

A friend of Crowe's informed the local police of his presence in the city and his arrest followed after photographs of the fugitive had been secured from Omaha.

FOATING MINES

MAKE NAVIGATION OFF VLADIVOSTOK RISKY.

VLADIVOSTOK, Sunday, Oct. 1.—The first freight steamer left this port today, for Chefoo, thus reopening regular commerce by sea between Vladivostok and other ports. A Russian transport sailed simultaneously with relief stores for the people of the Kamchatkan coast.

Navigation is still risky in consequence of floating mines, four of which were sighted by small craft yesterday within fourteen miles of the harbor.

QUIET AGAIN

TROOPS HAVE SUPPRESSED THE RIOTERS.

TIFLIS, Caucasia, Oct. 3.—Quiet has been restored at Erivan, the troops having suppressed the rioters after eight Mussulmans and two Armenians had been killed and 11 persons had been wounded. The trouble arose from an attempt on the part of a number of Armenians to rescue some of the fellow countrymen who had been arrested for murdering a Tartar.

$2 A HEAD

ALIEN IN TRANSIT HEAD TAX DECIDED.

SAN FRANCISCO, Oct. 3.—The alien in transit head tax case was decided by the United States customs collector, Frederick S. Stratton, in having collected $2 per head for 210 alien passengers in transit through the United States.

The opinion of the court was written by Judge Hawley and a vigorous dissenting opinion was filed by presiding Judge Gilbert.

ELECTIONS ORDERED.

ST. PETERSBURG, Oct. 3.—An Imperial decree was published today directing that immediate arrangements be made to conduct elections of members of the National Assembly. The regulations for the conduct of the elections were also published today in the Official Messenger.

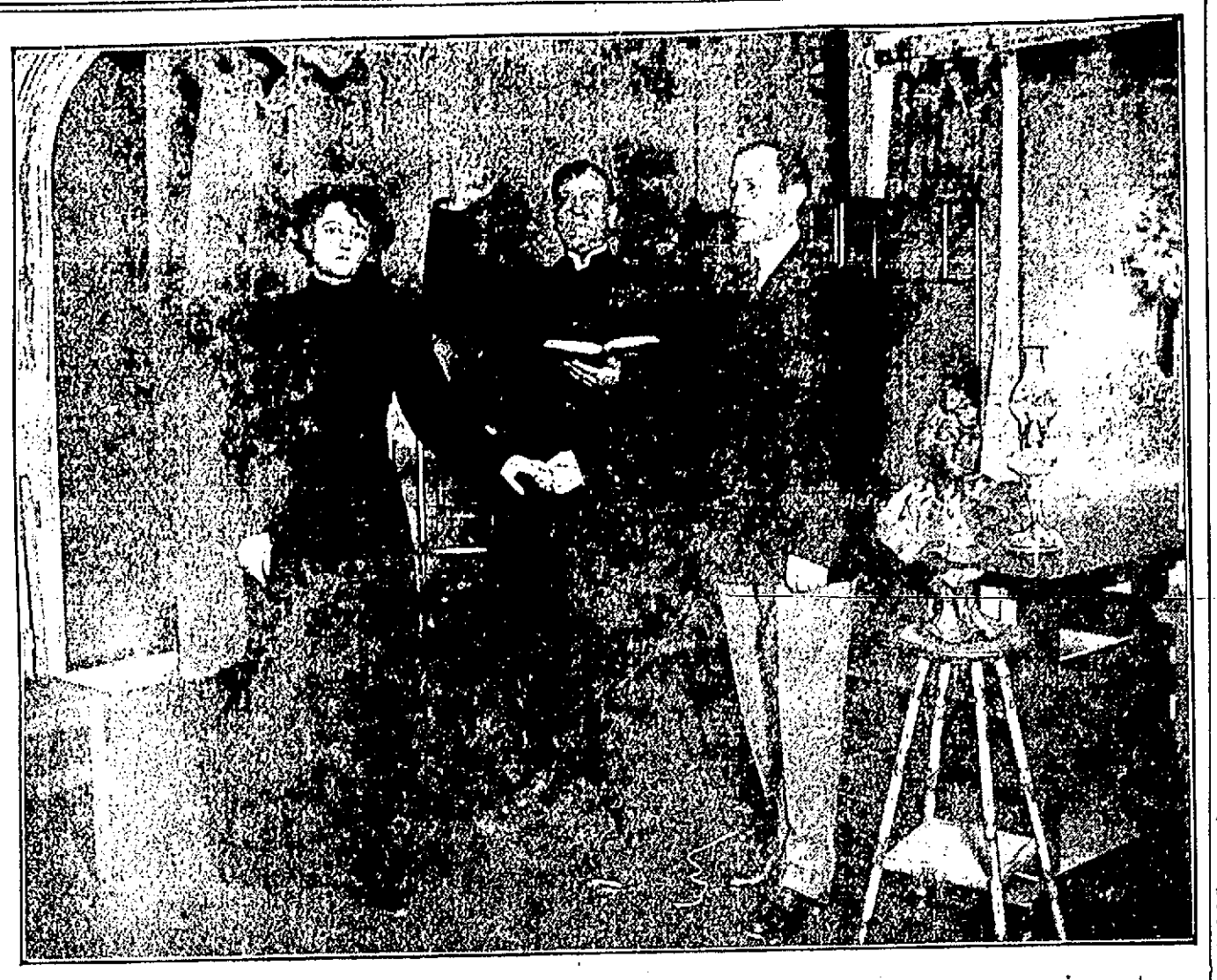

SCENE FROM THE "CHARITY BALL" AT THE ACADEMY OF MUSIC.

CHARITY BALL

The Attraction at the Academy of Music

THE PERFORMANCE HIGHLY ENJOYED

Stock Company Scores Another Big Hit

"The Charity Ball," that grand scenic production and masterpiece of David Belasco, was presented at the Academy of Music last night by the members of the Huntington-De Doyn stock company, and the large audience was delighted when the curtain went up on the first act, the scene being a revelation of art. The portrayal of the play last night was a rare treat in dramatic art and hundreds who have seen the play before were unanimous inu stating that the production by the local company was the best ever seen here.

"The Charity Ball" was one considered "the" play of several New York seasons. It was well constructed, it savored strongly of local color, its mechanism had been carefully worked out by the man who is considered today the master of American dramatists. Its dialogue—most of it—was supplied by a graduate from Harvard university, who had insisted on following the way of the stage, Henry C. De Mille.

It was only after repeated demands on the part of the theatre going people of this city that the management decided to put on "The Charity Ball," for the expense attending the production is very great, but Messrs. Huntington and De Doyn have little thought of expense if they can please the theatre going public of this city. The magnificent stage setting, costumes, etc., add greatly to the expense of staging such an elaborate production.

It was in "The Charity Ball" last season that Mr. Severin De Doyn made his debut in Lowell theatricals and it was in that play that the people of this city saw a man who was a born actor and whose versatility has since been displayed in many difficult roles. That signal success which Mr. De Doyn scored last season was repeated last night for as "John Van Buren," the rector, he at times kept the audience intensely interested. He is particularly well equipped for the part and showed to better advantage in last night's play than in any one in which he has appeared so far this season. His capability of handling large parts was clearly demonstrated last night, while his enunciation and elocution were faultless. Particularly thrilling was the climax in the third act when the rector performs the marriage ceremony, and prior to that, the war of words between the two brothers. In the denunciation scene Mr. De Doyn admirably portrayed the emotion, his eyes flashed with fire, his accents indicated deep feeling, but when he heard his mother's voice his sudden change to mildness and calm was an artistic piece of acting.

Fred Weber as "Dick Van Buren," a brother to the rector, and a man who is money crazy, being a big promotor in Wall street, plays his part well. He played his part with dignity and grace and his acting in the third act demonstrated beyond any doubt his ability to fill the bill most acceptably.

Dan J. Sullivan furnished enough of comedy to keep the audience convulsed in laughter. He was "Judge Peter Gurney Knox." He was in love with Mrs. De Peyster, but after proposing learns from his nephew that his intended bride has a cork limb. That joke served up to the judge keeps him in hot water and furnishes plenty of amusement. Finally he learns the truth, however, and is willing to forgive all who assisted in practicing the joke.

Howard Russell, who by his acting has made a hit with local audiences, was simply excellent as "Alec Robinson." He is a fine actor and seems to be naturally funny. Several were heard to say: "Every time I look at him I have to laugh," and they are right for he can assume such comical attitudes on the stage that his every movement causes laughter. He proved himself to be well selected for the leading juvenile part. He was particularly fortunate in having so sprightly an opposite in Miss Mabelle Estelle, who was in the same frame with "Alex," excepting when the frame got broken. Miss Estelle made a hit as "Bess Van Buren," and the two with the assistance of the judge furnished a wealth of comedy, the falling out and making up of the lovers in the last act being productive of much laughter.

Miss Isabel Fletcher had the difficult part of "Ann Kruger" to play, but she is a highly accomplished actress of the emotional type and handled the trying role with a finished conception of its exacting requirements. Miss Marie Curtis as "Phyllis Lee," the jilted girl, was convincing and though the portrayal of the part is difficult she handled it in a manner which reflects her brilliant talents.

Miss Baldwin made her first appearance as "Angel Van Buren" and though her part was of minor importance her ease and grace while on the stage as well as her clear voice stamps her as an able actress. Miss Amy Ince as "Mrs. DePeyster" was as usual very funny, her love-making scenes with the "judge" being exceptionally fine.

The minor parts of "Franklyn Kruger," "Creighton," "Betts" and "Thomas" as played respectively by Messrs. Thomas Walsh, Corliss Giles, Frank Whittier and Windsor Dagget, were all carried out in a capable manner.

The fine stage settings were as usual under the careful direction of Stage Manager Thomas Walsh.

Owing to the large audiences during the week it has been deemed advisable to have an extra performance during the week by playing a Wednesday matinee. The "Charity Ball" will be played every night this week as well as Tuesday, Wednesday, Thursday and Saturday afternoons.

STABBED WIFE

She Refused Husband Money for Liquor

NORTH ADAMS, Oct. 3—Because his wife refused to give him money to continue a spree on which he had been for some days, Andrea Dogara, an Austrian, 57 years old, cut her throat with a bread knife. He inflicted a wound five inches long, but the knife was deflected downward, and it was not deep enough to be fatal. The woman fought fiercely, her hand being badly cut where she grasped the knife by the blade, and finally escaped, rushing from their apartments in the Ballou house on State street to a neighbor's house.

UNLICENSED DOGS

OVER 300 WERE "PUT AWAY" BY THE POLICE.

Police Messenger John J. Pinder yesterday returned to Mayor Casey a number of dog tax warrants which had been issued to the officers several months ago.

According to these reports the dog population of Lowell is rapidly thinning out. Some of the men charged with failing to pay their dues say their dogs have found a speedy death in the gas box at the police station. Others say they never owned dogs. Still others say they gave away their canine property. All seem to have excuses.

At the police station it is known that 300 canines classed as unlicensed or suspicious were asphyxiated in the gas box.

BOWLING NEWS

THE WELCH WONDERS AGAIN DOWNED.

In one of the closest and most interesting games ever fought between the Welch Wonders and Connemaras, the latter last night trimmed the Wonders by the narrow margin of 17 pins. The game was fought from start to finish with the odds on the Wonders up to the home stretch when the Connemaras went to the front and won by a nose. It was due to the fine rolling of Peters in the last string that the followers of Sergt. Connors won the game.

A feature of the game was the poor rolling of Martin Maher, and it is whispered that he has lost his rolling arm, for Martin was never known to go down as low as 352 for three strings before.

Peters was the high man of the evening while Sergt. Connors was a close second. Last night's game was the fourth played this season and the series stands three to one in favor of the Connemaras. The score:

CONNEMARAS.

Connors	191	160	127	478
McKay	168	136	144	448
Ryan	121	119	123	363
Duncan	135	119	120	374
Peters	158	132	193	483
Totals	713	666	708	2087

WELCH WONDERS.

Welch	139	136	142	417
Atkinson	166	134	141	441
Burns	154	128	143	425
Donnidson	149	136	150	435
Maher	134	111	107	352
Totals	742	645	683	2070

GAME FOR THE INDIANS.

Last night at the Bowlaway the following score was made in the duckpin tournament:

INDIANS.

Houston	86	85	88	259
Morrill	86	93	96	275
Marsden	90	82	86	258
Sheldon	80	89	88	257
Halstead	97	94	85	276
Totals	439	453	443	1335

HILLSIDES.

Grant	91	82	63	233
McNell	90	90	76	256
Harrington	92	84	87	263
Donohue	86	100	75	261
Callahan	79	89	103	271
Totals	441	445	403	1289

THE LIONS BEATEN.

The M. C. R.'s defeated Spriggs Lions on the alleys last night, the score being as follows:

M. C. R.'S.

Grimshaw	75	65	71	211
Tucker	77	73	80	220
Mullin	84	82	91	257
Devine	75	81	79	235
James	86	102	89	277
Totals	397	403	400	1200

SPRIGG'S LIONS.

Muldoon	72	94	75	241
Loisells	79	87	71	237
Emery	73	75	71	221
McLaughlin	68	71	79	218
Spriggs	79	68	67	214
Totals	370	395	366	1131

CRUISER CINCINNATI FLOATED.

TOKIO, Oct. 3—5 p. m.—According to later information received here the American cruiser Cincinnati was floated without assistance, after being aground for seven hours. She has been reported passing Shimoonoseki bound for Shanghai.

IRISH CROWN

IS SOUGHT FOR IN CHICAGO PAWN SHOPS.

CHICAGO, Ill., Oct. 3.—Property valued at nearly $1,000,000, and including an ancient Irish crown, is sought for in Chicago pawn shops. The property is said to have been taken in a burglary committed two weeks ago at the home of John Mulhall, Dublin, Ireland. The burglars, it is thought, have come to the United States.

Among the property stolen is an Irish crown, surmounted with a hand holding a sword on which are impaled three heads, very valuable; gold waist buckle, George III. period; two gold seals, one with crystal engraved J. M., the other with sardonyx with crest; cut crystal box, Louis XV. period, with festoons and other work in gold around edge, worth $50,000; pearl necklace of ancient pattern, $100,000; rings and loose diamonds, emeralds, etc., $300,000.

The aid of the Chicago police is sought by the Scotland Yard authorities.

ASKS DIVORCE

STEARNS SAYS HIS WIFE IS "GROSSLY WICKED."

NEWPORT, R. I., Oct. 3—Waldo H. Stearns, a lumber dealer, formerly of Boston, is seeking divorce from Eczemia Chesbro Stearns, sister of Blanche Molineux Scott. He charges her with desertion for five years and "gross wickedness."

Mr. and Mrs. Stearns were summer residents of Jamestown for many years, but recently the handsome villa at Conanicut Park has been occupied only by Mr. Stearns.

Stearns petitioned for divorce two years ago, but they became reconciled. Since then Mrs. Stearns has not been seen here. She is a handsome woman and much younger than her husband. It is understood she will make no contest.

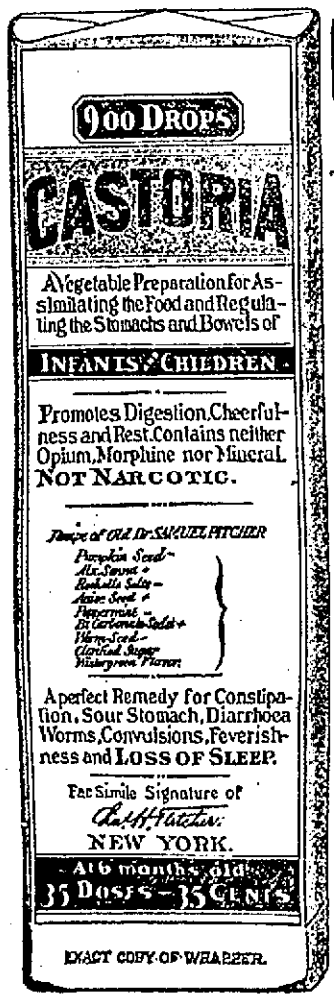

EXACT COPY OF WRAPPER.

CASTORIA

For Infants and Children.

The Kind You Have Always Bought

Bears the Signature of Chas. H. Fletcher.

In Use For Over Thirty Years

CASTORIA

THE CENTAUR COMPANY, NEW YORK CITY.

Cake made with

Cleveland's Baking Powder

keeps fresh and moist. Besides it is lighter, finer grained and more wholesome.

CLEVELAND BAKING POWDER CO., New York.

PERSONALS

Dana J. Flanders, general ticket agent of the B. & M. railroad, was elected president and Rev. C. E. Fisher vice president of the Massachusetts Universalist state convention at Roxbury, last Thursday.

Mr. James Madden of Tilden street has returned from Washington, D. C.

Mr. Fred O. Weller of North Chelmsford has accepted a position as express messenger between Fall River and Lowell with the New York & Boston Despatch Express company.

Mr. and Mrs. Willis Bailey of Jenness street will pass the next two weeks in the White Mountains.

Miss L. Gibbs of 19 Read street has returned from her trip to England. She visited in Derbyshire and Cheshire and London.

Frank Coburn has been appointed executor of the last will and testament of Sarah E. Pratt, deceased, and has filed in the probate court of Middlesex county the bond of the American Surety company of New York, in the sum of $1500. The same was given through Solon W. Stevens, attorney for the company at Lowell.

Henry A. Smith of this city addressed the men's club of the First Methodist church, Manchester, N. H., last evening on "The Principles of Life Insurance." The club numbers 75, a large proportion of whom were present. A general discussion followed.

Mrs. Abby Rolfe of Concord will speak at the meeting of the Maternal association of the First Trinitarian Congregational church this afternoon at 3 o'clock.

Little Miss Helen Marie Grimard of Butterfield street has returned from a pleasant nine weeks' stay in Portland, Me., during which she was a guest at the home of her cousin, Mr. William Deehan.

Miss May E. McDonald, of 583 Central street, is spending a 10 days' vacation in Bangor, Me.

Everett R. George and wife of Nashua, N. H., have been spending a few days with his sister, Mrs. J. S. Daniels, 558 Chelmsford street.

Reserved seats for the production of "Noman's Land" by the Sabrey club at the Eliot church, Oct. 10, 11, 12, will go on sale tomorrow, Wednesday, Oct. 4th, at Dows' drug store, Merrimack square.

GLIDDEN'S LECTURE.

Charles J. Glidden will give a travelogue in St. Paul's M. E. church on Wednesday evening. Mr. Glidden has toured in the Fiji Islands, New Zealand, Tasmania, Australia, Java, Singapore and 18 other countries. During his lecture he will show 200 views. Mr. Glidden has given this lecture in other cities to packed houses.

"The Very Best You Ever Used" for Derangement of the Stomach and Bowels

For Constipation and Sick Headache, Liver Complaint and Dyspepsia, from one to two

"Good Morning Call" Trade Mark TABLETS

will have a pleasing effect.

"They take away that tired feeling, rejuvenate the organic system and prolong life's pleasures"

These tablets act upon the bowels without you feeling that they are at work, they do not gripe nor act with violence; they are a gentle laxative. We could fill this space with a new testimonial every day, but consider it best to tell you about the tablets and let you find out how very pleasantly they act on the LIVER, STOMACH, BOWELS.

Price, 10c and 25c

FOR SALE BY ALL DRUGGISTS OR MAILED BY

"Good Morning Call" Co., Sole Makers, Haverhill, Mass.

MEN COME TO ME

Young, middle aged and old men when in doubt, and if you want honest advice and treatment it will pay you to see me first. Do not be induced to pay big charges in advance to out-of-town doctors when you can get skilful and honest treatment, medicine included, here in Lowell at a moderate charge, paying as you are able to. It matters not what your ailment is, how many physicians or ordinary specialists you may have had, do not be discouraged, come to me and let me help you before it is too late. I furnish all medicines, privacy thus assured. Consultation and examination free to all patients. Call today and see

DR. TEMPLE, Specialist for Men

Rooms 10, 11 and 12 Mansur Block, 97 Central Street, Lowell. Hours 10 to 12—2 to 5—7 to 8. Free X-Ray Examination.

DR. BENOIT'S

FAVORITE TONIC

Pallor, Weakness, Lack of Appetite, General Debility, Poor Blood, Acid Stomach, Sick Headache, Nausea, Indigestion, Dyspepsia, Distress After Eating, Poor Digestion, Coated Tongue, Heartburn, Pain in the Stomach, Pain in the Chest, Tired and Sleepless, Nervousness, and Constipation. For all the above it will be found certain, prompt and positive. Sold at all druggists.

20,000 TONS OF COAL IN LOWELL

Horne Coal Co.

15 CENTRAL STREET

Strike or No Strike We Have Got the Coal

ORDER FROM

Horne Coal Co.

And We Will Take Care of You

THE CHAMPION NAVIGATOR OF THE AERIAL PATHWAYS

THE recent aerial exploits of A. Roy Knabenshue, a young air navigator of Toledo, O., who on several occasions succeeded in propelling an airship over a stated course above Manhattan island, mark a distinct advance in the progress of aeronautics. This intrepid young explorer of the untraversed aerial pathways has come nearer to a solution of the problem than any among the hosts of his predecessors. It is not, indeed, that he has shown greater personal courage than the others; he has acquired a firmer mastery over the various adverse influences which have resisted man's invasion of the upper air.

According to his own account, Mr. Knabenshue, who is now about twenty-eight years of age, has been a student in aeronautics for fourteen years. In his early teens he was in the habit of performing the double feat of bringing joy to the youngsters of his native town and terror to the hearts of his parents by his fearless intimacy with a captive balloon which he had built. It was predicted freely by the citizens who had sons to admonish that Roy Knabenshue would never arrive at man's estate. His father, the editor of the Toledo Blade, lived in constant dread of the "big story" which was likely to be furnished at any time by A. Roy Knabenshue.

That story has been told, and the daring aeronaut still lives to add fresh chapters. The airship competition which was one of the features of the St. Louis fair interested him greatly, and he was on the ground betimes. That he might be in the very thick of it he obtained employment in the aerodrome. Then it was that he made the acquaintance of Captain Thomas S. Baldwin, whose airship, the California Arrow, was prominent in the competition. Captain Baldwin had already done some wonderful things in air navigation. The captain's specialty was invention pure and simple. He could build a machine that would fly, but he could not fly it. Roy Knabenshue's preference for the upper atmosphere was a fit complement to the captain's ingenuity, and he recognized in the young enthusiast the very assistant for whom he long had been in search. A contract was made and Knabenshue piloted the Arrow on its five successful trips over the exposition grounds. Captain Baldwin and his invention made a great hit on these occasions, and at least half of the glory was won by his new sky pilot.

The captain was so pleased with Knabenshue's management of his airship that he persuaded the young fellow to return with him to California. Last winter Knabenshue gave five more demonstrations of his ability to sail the air. In the following spring he accepted a flattering offer from a Toledo friend to go home and build a flying machine after his own ideas. He returned to Toledo and went to work quietly on the new venture. It was the intention of the aeronaut and his backer to keep the building of the balloon a secret until it was ready for trial, but in about a month it was discovered and the general public watched its further growth with much curiosity.

The new airship was expected to travel twenty-five miles an hour, and its builder was confident that he could drive it against or across the air currents. This he was able to do with the Arrow, and he felt certain that his ship was a vast improvement over Baldwin's. The gas bag, which was constructed from the best quality of Japanese silk, is fifty-eight feet in length and fifteen feet in diameter. When inflated it holds 7,000 cubic feet of gas. The lifting power is 455 pounds—sixty-five pounds for every thousand feet of gas.

During the construction of the machine, those who saw it were surprised at its small size. Knabenshue declared that he had made it so designedly, and that if he could secure the lifting power he required from a still smaller one he would be inclined to do so. All aeronauts seem to have abandoned the immense bags that were used formerly. Even Santos-Dumont has practically decided that the immense structures of his early experiments are less easily managed than smaller ones. The lifting power of Knabenshue's ship is not much greater than he actually needs; he has not more than fifty pounds to spare. The engine, which is of his own invention, is a four cylinder, eight horsepower gasoline affair, weighing about seventy-five pounds.

The gas bag is modeled somewhat after the herring—blunt at the bow and tapering gently to the stern. This design has been most successful when applied to submarine navigation, and the conditions encountered by the aeronaut are very similar to those surrounding the underwater navigator. The air currents are identical with those at sea, with the single exception that the former are more flexible than the latter. The gas bag of Knabenshue's ship is two feet less in diameter than that of the Arrow, affording that much less resistance to the air and making it easier to drive. It has more lifting power than the Arrow.

Knabenshue has also improved his propeller over all others ever used in airships. When he was sailing the Arrow he was much hampered by the rigidity of its propeller. The propeller in the new ship is on an entirely novel principle. When the engine is started the blades are at such an angle that they do not produce much driving power. This is because they do not get a firm grip upon the atmosphere. When the propeller reaches top speed, which it does very quickly, the blades assume their correct angle, expanding because of the speed at which they are driven. Knabenshue also placed the propeller in the bow of his ship, which is another new departure. His theory is that a propeller working ahead of the ship encounters less opposition in the undisturbed atmosphere and will develop more power.

After the airship was completed the young aeronaut made several experimental trips about Toledo, all of which were entirely satisfactory. In the preliminary excursion he never carried over a gallon of gasoline. In his subsequent and longer flights over New York city the ship was provided with three or four gallons of the fuel. He intends to go abroad this fall and try conclusions with Santos-Dumont. He declares that he believes that he has solved the problem of aerial navigation and is confident that the completion of certain improvements which he has under way will reduce the business to a highly practical basis.

Mr. Knabenshue is a most enthusiastic and interesting advocate of air navigation. His arguments have all the charm of youthful intensiveness, and his manner is simple and convincing. He is about five feet seven inches in height and weighs 140 pounds. He is thin of frame, agile of limb and remarkably steady of nerve. His hands are large and strong, and his grasp is suggestive of a vise. His dark blue eyes are eloquent of determination, and his soft, low tones are full of character. He is entirely free from the daredevil insouciance which one might expect to find in a man of his perilous calling.

IRA D. WILLIAMS.

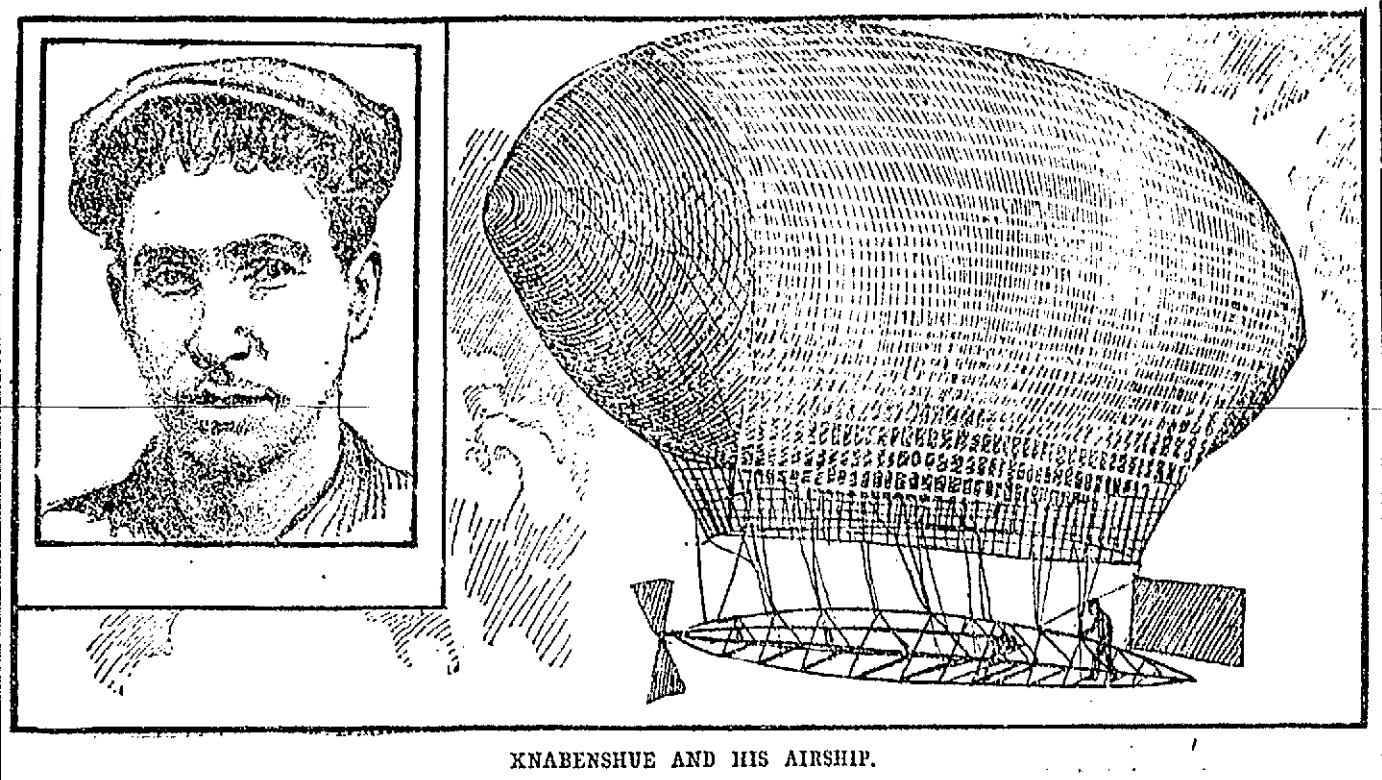

XNABENSHUE AND HIS AIRSHIP.

A GIRL FARMER IN MALE ATTIRE.

The cut is from the photograph of a young Englishwoman, Miss "Jack" May, who has recently said farewell to London and gone into the country to make a living at farming. Miss May was a nurse in South Africa during the Boer war, and it was while she was with the army in the field that she be-

came infatuated with the notion of becoming a farmer. As soon as she returned to England the resolute young woman adopted the attire of a male farm laborer and soon obtained a situation as foreman on a farm at St. Mary's Cray, and she is giving satisfaction to her employer, a rich woman in one of the midland counties.

THE CZAR'S GOLDEN WALLS.

One room at Tsarskoye, the czar's palace near St. Petersburg, has walls of lapis lazuli and a floor of ebony inlaid with mother-of-pearl. Another has walls of carved amber, and the walls of a third are laid thick with beaten gold.

SOME PHASES OF THE WORLD'S LIFE ILLUSTRATED

EQUESTRIAN STATUE OF GENERAL JOHN B. GORDON.

The Gordon Memorial association of Atlanta, Ga., has commissioned Solon H. Borglum, a New York sculptor, to make the fine equestrian statue shown in the cut. It will be larger than life size and will be paid for by popular subscriptions of Confederate veterans. It is to be placed on a hill facing the capitol at Atlanta and will cost $25,000. The statue is to be of bronze, and it will require about two years for completion.

THE KING OF LUANG PRABANG.

The illustration shows the new king of Luang Prabang in his official robes. His name is Sisavong Vong, and he is twenty years of age. The country of

which he is ruler is at present under a French protectorate, and the young king was educated in Paris. The new sovereign is reputed to be a bright young fellow with a disposition to do something for his languishing realm.

FIRST WOMAN PASTOR IN ENGLAND.

Miss Von Petzold, M. A., whose portrait is given herewith, has recently assumed the pastorate of a Unitarian congregation in Narborough road, Lei-

cester, England. She is the first woman appointed regularly to a ministerial charge in England. Miss Von Petzold is a scholarly and eloquent preacher and has attracted a large and interested following. Previous to her incumbency the parish had fallen into neglect, but it is now prosperous.

A CLEVER DEVICE FOR A DUCK HUNTER.

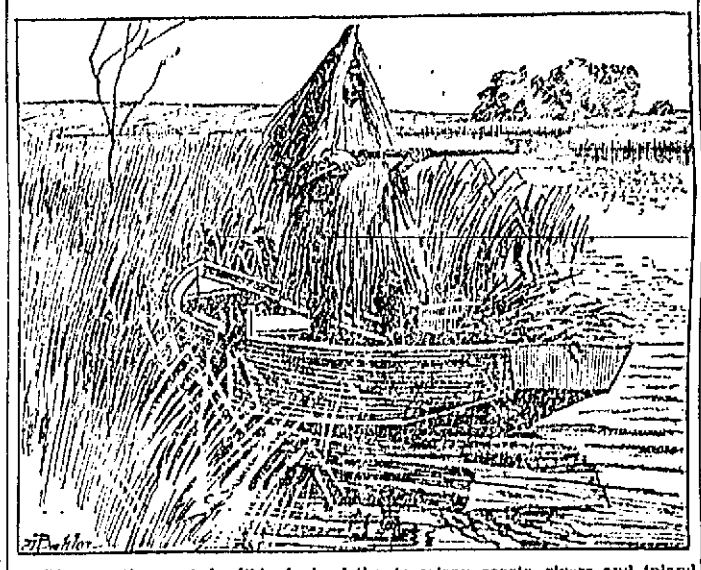

The greatly coveted edible duck of the American coasts, rivers and inland lakes has become so coy and suspicious that it requires the exercise of much ingenuity to capture him. One of the most successful devices of the up to date hunter is shown in the cut. It consists of a costume to be worn by the hunter in his boat. As may be seen, it is woven roughly of long grasses and covers the figure almost entirely. A hunter enveloped in one of these disguises resembles nothing so much as a small haystack, being completely concealed from his prey.

THE KING OF BARDSEY ISLAND.

The old fisherman herewith presented is dubbed by his fellows the "king of Bardsey Island." His kingdom is a small islet off the coast of Wales. It is

only about two miles in length and half a mile in width. The present king is in his fifty-seventh year and has reigned about forty years. The title is hereditary and has been in one family from time immemorial. The king is one of the oldest and most successful fishermen on the island.

LAST RESTING PLACE OF ADMIRAL JOHN PAUL JONES.

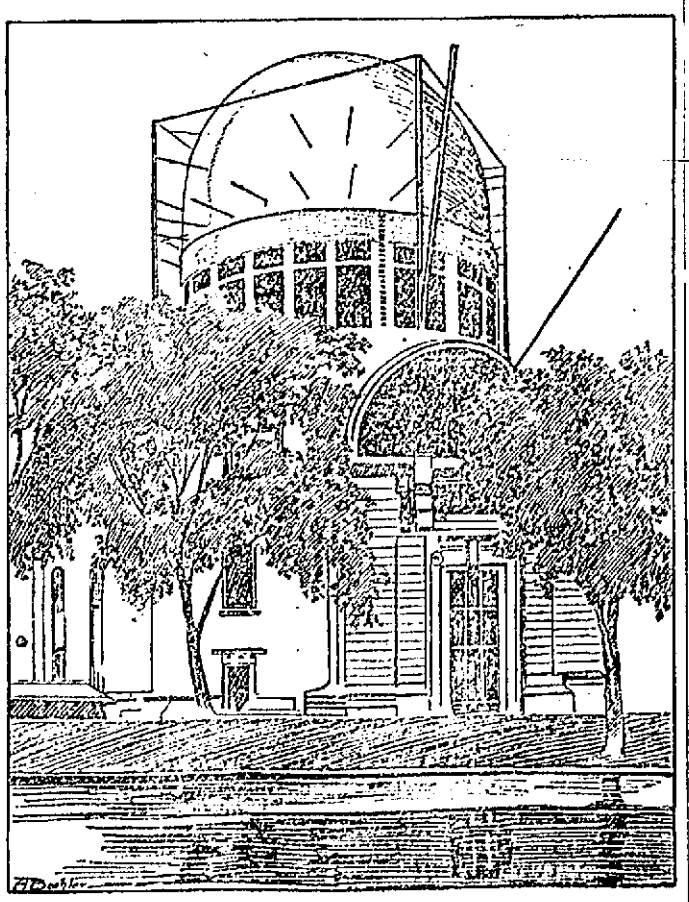

The incomplete structure shown in the cut is the magnificent new chapel at the Annapolis Naval academy. It is the central figure of the reconstructed Naval academy group of buildings ordered recently by congress at a cost of several millions of dollars. It rises superbly from the water front and has a massive dome for its chief attraction, very much resembling that of the Hotel d'Invalides, at Paris, in which rest the remains of Napoleon. The crypt of the chapel is intended by the government as a final resting place of the nation's naval heroes. The body of Admiral John Paul Jones was placed in this crypt with appropriate ceremonies on its arrival in America.

JAPANESE HOBNOBBING WITH RUSSIAN PRISONERS.

The picture is a forceful illustration of the truth of the old saying, "One touch of nature makes the whole world kin." The scene is within the lines of the Japanese army in Manchuria. Some recently captured Russian prisoners are being entertained in the most fraternal and unreserved manner by their Japanese guards, who seem to be doing their best to make them forget that they are captives. The humaneness shown by the Japanese in countless instances is one of the surprises of this surprising war. All the ancient theories of oriental cruelty and double dealing have suffered an almost total extinction, at least as far as the Japanese are concerned.

LUTHER'S WEDDING GOBLET.

The picture shows a replica of a silver gilt cup presented to Martin Luther and his bride by the city of Wittenberg. It has been presented by some public spirited German-Americans to Harvard university. Inside the lid is a medal bearing the likeness of the great reformer. The inscription records the fact that it was given to Martin Luther and Katharina von Bora by the city of Wittenberg on the occasion of their nuptials in 1525. This marriage was approved by the independent citizens of the town, and they showed their appreciation in this

manner. After the death of the reformer's widow the relic passed to a member of the Bora family and is now in the possession of one of her descendants.

A PRIMITIVE HABITATION IN THE SANDWICH ISLANDS.

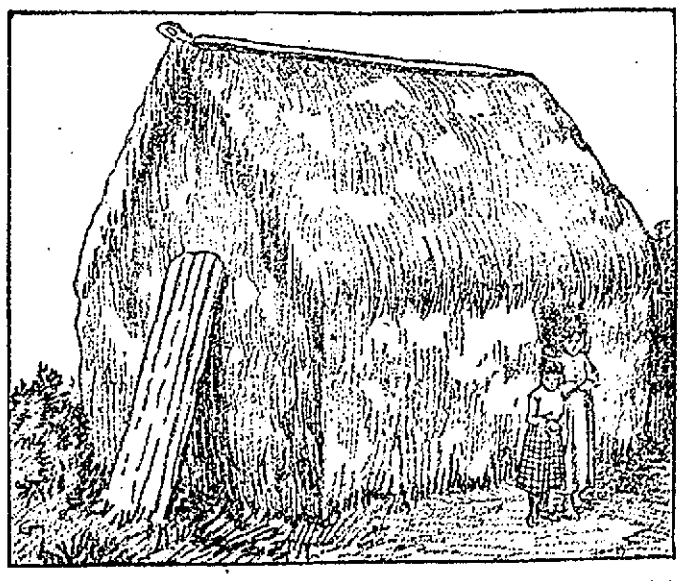

The type of human habitation shown in the cut may still be found in Hawaii. As may be seen, the style of architecture is the simplest possible, and the material is the tough sod formed by the native grasses. In former times all the inhabitants lived in similar houses and found them water proof and very comfortable. Nowadays these grass huts are found only in the most remote parts of the islands, but many of the old natives cling to them.

TRAINS TO AND FROM BOSTON

SOUTHERN DIV.

To Boston. Lve.	Arr.	From Boston. Lve.	Arr.
5.45	6.50	6.00	7.04
6.29	7.40	6.30	7.20
6.39	7.51	7.34	8.54
6.47	7.55	8.15	8.85
7.01	8.00	9.09	1.52
7.21	8.05	9.39	9.57
7.31	8.30	10.00	10.37
7.45	8.35	10.17	11.30
7.52	8.55	11.30	12.07
8.37	9.40	12.00	12.56
9.53	10.19	1.00	1.57
11.07	12.02	1.15	1.72
11.43	12.24	2.00	3.01
12.34	1.00	3.00	3.57
1.54	2.39	3.35	4.06
2.55	3.48	3.47	5.00
3.47	4.30	4.14	5.30
4.02	4.45	5.00	5.57
4.28	5.30	5.38	6.25
5.22	6.15	5.47	6.24
5.40	7.00	6.14	7.30
6.12	6.55	7.20	8.05
7.31	8.15	8.30	9.05
8.39	9.31	10.30	11.34
		11.20	12.21

WESTERN DIV.

To Boston. Lve.	Arr.	From Boston. Lve.	Arr.
6.30	7.35	7.30	8.31
8.00	8.54	9.25	10.33
9.25	10.33	10.30	11.40
10.50	12.00	11.50	1.05
12.06	1.20	2.15	3.15
12.47	1.20	3.35	4.5[illegible]
2.25	3.22	4.30	5.30
3.10	4.00	6.00	7.12
3.35	5.00	6.35	7.45
5.05	6.45	9.40	10.37
6.15	7.10	*11.15	12.11
7.00	8.0[illegible]		
9.20	10.2[illegible]		

* Runs to Lowell Wednesdays and Saturdays only.

SUNDAY TRAINS
SOUTHERN DIVISION

8.55	7.52	9.00	10.00
7.31	8.00	9.00	10.37
8.48	9.42	1.30	12.07
9.30	10.19	1.00	1.57
7.25	5.22	5.00	5.53
5.10	6.00	7.35	8.05
6.15	6.55	8.30	9.05
7.31	8.15	9.00	10.12
		10.15	11.19

SUNDAY TRAINS
WESTERN DIVISION

6.15	9.25	8.00	9.13
12.10	1.15	12.00	1.00
3.55	4.50	6.05	6.55
5.30	6.50	8.40	9.40
8.45	9.42		

LOCAL NEWS

Tobin's Printing—Associate Bldg. Tel.

Hire your hacks at O'Donnell's stables, Tel. 439-4.

J. J. Cluin Co., expert watch repairers, 19-23 Palmer street.

J. F. Donohoe, Donovan Bldg., real estate and insurance. Telephone connection.

This is quarter week at the Five Cent Savings Bank. Deposits placed upon interest Saturday.

The contest of the Centralville Rollaway for naming the ladies' corner is now on and will close Thursday evening, Oct. 5.

Everybody is talking about Corey's 25 cent dinners. You get more for your money than at any place in town at 43 Prescott street, Corey's quick lunch.

BROCKTON FAIR

REDUCED RATES VIA BOSTON AND MAINE RAILROAD.

On October 3, 4, 5 and 6 the Boston and Maine railroad will sell round trip tickets to Brockton, including admission to the fair at very low rates from this station. Tickets will be good going and returning only on regular trains on the above dates. For full information regarding rates and stations see Boston and Maine posters or inquire of ticket agent.

TO SELL TEAM

LAWRENCE TO GET THE MANCHESTER FRANCHISE.

The Manchester Union today says: Arrangements were completed yesterday for the sale of the Manchester ball team to a Lawrence, Mass., syndicate, which will be formed at once.

John F. Smith was in conference with the proposed purchasers yesterday in Lawrence, and there is a probability that the veteran ball player [illegible] manage the team next season.

It is the intention of the n[illegible]ers to get a star team for [illegible] Should Smith be chosen as [illegible] or there is no doubt but what he wi[illegible] and a star aggregation of players, as he is desirous to show that he is by no means all in as a ball player and manager.

LIVE WIRE

CAUSED THE DEATH OF JOHN MAGRAIN.

BERLIN, Oct. 3—John Magrain, a millwright at the Cascade mill, was killed by contact with a live wire at 4.30 o'clock yesterday afternoon.

Magrain was standing near one of the pumps in the mill when an electric bulb burst and fell to the floor. He picked it up and tried to pull out the plug. He received a shock of 500 volts and fell dead. He was a sufferer from heart trouble, and this, combined with the shock, is thought to have produced his death.

John Magrain was 40 years of age. He formerly lived in Lancaster and came here about two months ago. He has a family at Lancaster, and three brothers living in Boston.

BAPTIST CONVENTION.

SACO, Me., Oct. 3.—Clergymen and lay delegates from all over Maine are arriving here today to attend the state convention of Baptist churches. The work of the convention opens this evening.

Use the telephone when you break your

Glasses

We keep a record of every lens we prescribe.

THE BABBITT CO.
OPTICIANS
BON MARCHE BUILDING.
Suite 19. Take Elevator.

Any Witch Hazel in the House?

You know how good WITCH HAZEL is for aches, pains and all sorts of bad feelings don't you? Bring a bottle to us and we will put a pint of the very best WITCH HAZEL into it for

15c

Talbot's
40 Middle Street Tel.

WOMEN'S CLUB

Honors the Memory of Mrs. Adams

The initial meeting of the Middlesex Women's club for the season of 1905-'06, held yesterday afternoon, was largely attended and a graceful tribute of respect was paid to the memory of the late president, Mrs. Ida Barrett Adams.

For the occasion Mrs. A. G. Pollard presented a profusion of pink carnations for the desk.

Mrs. Wier reviewed briefly Mrs. Adams' connection with the club work since its organization in 1894. Mrs. Adams became a director for three years, and in each succeeding year save one, her name appears in the executive council. Last year she was the club president. In the State Federation she was a director for three years, a member of the civil service reform committee and chairman of the nominating committee. As a Massachusetts director, she was also in the General Federation. Her love for the club grew with the work, until finally it seemed as if she gave her whole life to the service.

Miss Helen A. Whittier, an ex-president of the Middlesex Women's club, and now president of the State Federation, also brought her tribute. Miss Whittier said that to Mrs. Adams, more than to any other one person, was due the inception of the idea of organizing a women's club in Lowell.

A letter from Mrs. May Alden Ward, secretary for Massachusetts, in the General Federation, was read by Mrs. H. J. Fay. The letter expressed the same note of appreciation, sorrow and sympathy.

There was a letter also from Miss L. S. W. Perkins, of Concord, who was chairman of the civil service committee at the time when Mrs. Adams served on that committee.

Mrs. Sarah T. S. Leighton, secretary of the "Ex Club" of Boston, also sent a letter. Mrs. Virginia G. Hill and Miss Clara Beard also paid eloquent tribute.

Resolutions, drawn up by a specially appointed committee, consisting of Mrs. W. B. Jackson, Miss Susie L. D. Watson and Mrs. Frederic Lawson, were presented by Mrs. Jackson, and adopted by the club by a rising vote. It was voted that they be spread upon the records, and a copy sent to Mr. Adams.

The meeting was adjourned after Mrs. George H. Spalding had sung the hymn, "Jesus Lover of My Soul." Mrs. A. G. Dumas accompanied.

The resolutions set forth the splendid character and devoted labors of the late Mrs. Adams, her faithfulness to friends, her tender sympathies and loving nature, together with her zeal for the promotion of the Women's club.

CAPT. SELFRIDGE

Ordnance Officer Given Military Funeral

BOSTON, Oct. 3.—A military funeral was held today for Captain James Russell Selfridge, U. S. N., ordnance officer at the Charlestown navy yard for the past two years, who died Friday of apoplexy. The body lay in state at the station armory and afterwards was escorted by two companies of the United States Marine Corps and a company of bluejackets from the dispatch boat Dolphin to the navy yard park. There Bishop Wm. Lawrence of Massachusetts conducted the services of the Episcopal church. Rear-Admiral Albert S. Snow, commandant of the yard, and the other commissioned officers accompanied the body to Forest Hills cemetery, where the burial took place.

ON HIS DEATH-BED

Man Weds Woman of His Choice

NIAGARA FALLS, N. Y., Oct. 3.—Albert E. Avery of Sault Ste Marie, who was united in marriage yesterday to Miss Bertha May Herron of Scranton, Pa., died today at the Memorial hospital. Avery was operated upon for appendicitis last Wednesday. He was to have been married to Miss Herron on October 15 and when the physicians announced that the recovery was impossible, the couple decided that the marriage ceremony should take place at once.

A SUICIDE

MAN CARRIED OUT DEATH PACT MADE 20 YEARS AGO.

BERLIN, Oct. 3.—Police officers who were summoned yesterday by Mrs. Theobald von Bovens, whose husband had locked himself in a room of their apartment and would not open the door, broke it down and found him dead.

By his side was a memorandum which related that before his marriage he had worked at his calling as a wood-carver in America, and that after a quarrel at a ball a young girl drowned herself. The next day, Oct. 1, 1885, a kinsman of the girl, and Von Bovens, drew lots to determine which man should kill himself.

Von Bovens drew black, and under the agreement was to kill himself in twelve years.

He returned to Germany, married, and the twelfth anniversary of the agreement passed unregarded, and each succeeding one until a short time ago, when an American arrived in Berlin with a letter from Von Boven's antagonist, reminding him of the duty, which he has now fulfilled by taking cyanide of potassium.

Open an account with the Five Cent Savings Bank. Deposits placed upon interest next Saturday.

J. M. PEARSON DEAD

THE LATE JAMES M. PEARSON.

Well Known Resident Passed Away This Morning

James Munroe Pearson, one of the oldest fruit dealers in this city, and perhaps in the state, died this morning at his home, 210 Pawtucket street, after a lingering illness of about a year and a half. The deceased was an old and highly esteemed resident of this city and his loss is mourned by a large circle of friends as well as the majority of the business men of this city who feel that in his demise the city loses a good citizen.

The deceased was born in New Hampshire but came to this city when a young man and he and his brother entered the fruit business, their store being located in Shattuck street. The business grew year by year until Pearson Bros. were known as the largest fruit dealers in this vicinity and supplied all the retail stores in the city.

Mr. Pearson was well known by the people of this city, as up until about a year ago he attended to his duties and was very often seen driving through the streets with large loads of fruit. But about a year ago he retired from business and had spent the greater part of his time at home.

While he had been ill for over a year it was not until several weeks ago that his illness took on a fatal aspect, and he gradually declined in health until the end came, about 6.30 o'clock this morning.

Mr. Pearson was a constant attendant at the Highland M. E. church and was a trustee of that church for a number of years. He leaves to mourn his loss a wife and two daughters, Mrs. Arthur Dow of New York and Mrs. Florence Humphrey of Holliston, also a son Frank of Los Angeles, Cal., and a brother, John.

AUTO RACE

FINAL ARRANGEMENTS FOR VANDERBILT RUN MADE.

NEW YORK, Oct. 3.—Final arrangements for the international automobile race for the Vanderbilt trophy on Oct. 14 were completed last night when the representatives of the American, French, German and Italian drivers met at the Automobile club of America and drew for the starting positions in the contest. The men are to be sent away at intervals of one minute each.

There are but two changes announced. One of the German cars was withdrawn by the Germans and the 90-horse power machine of S. B. Stevens with A. L. Campbell as driver was substituted and as a result of the accident yesterday to Chevrolet's machine the 90-horse power car of Major Mill will be used by Chevrolet.

The full drawing was as follows: One, Jenetezy, Germany; 2, Duray, France; 3, Dingley, American; 4, Lancia, Italy; 5, Warden, Germany; 6, Wagner, France; 7, Tracey, American; 8, Nazzaro, Italy; 9, Campbell, Germany; 10, Szisz, France; 11, Christie, America; 12, Cedron, Italy; 13, Keene, Germany; 14, Heath, France; 15, Lyttle, America; 16, Chevrolet, Italy; 17, Werner, Germany; 18, Hemmery, France; 19, White, America and 20, Satriori, Italy.

W. C. T. U.

CONCORD, N. H., Oct. 3.—The 32d annual convention of the New Hampshire Woman's Christian Temperance Union was called to order in the White Memorial Universalist church, this city, at 11 o'clock this forenoon by the president, Mrs. E. Richardson of East Haverhill. The morning session was devoted to a roll call, the appointment of committees, and the report of the executive committee, which showed a vigorous prosecution of the work of the society in this state during the past year.

O'SULLIVAN BROS. CO.

THE STORE WHERE PEOPLE FIND WHAT THEY WANT.

"Happy-Foot" Shoes

Made With O'Sullivan Rubber Heels

For nurses, housekeepers, dressmakers, milliners, salespeople and all others whose duties require them to be constantly on their feet.

Juliets and Oxfords

ONLY $1.50

O'Sullivan Bros. Co.
MAKERS.
THE FEET FITTERS
OPP. CITY HALL.

THE ONLY WAY

Young man, if you're in the habit of buying package candies, you want a change occasionally in the brand and style of box. Fifty different styles of boxes, all good, at Howard's, the Druggist. The best brands received fresh every week, such as Lowney, Russell, Schrafft, Quality and Apollo. Every package guaranteed fresh and satisfactory or money returned without argument. (Open till midnight.)

S. A. CAVANAUGH, Auctioneer
Office, 267 Central St., Donovan Bldg., Tel. 418-2

FURNITURE SALE

Thursday, Oct. 5, 1905, at One P. M.

1 FAULKNER ST., OPPOSITE SOUTH WHIPPLE ST.

I will sell at public auction, the contents of the 10-room lodging and boarding house of the late Jane Lynch, including chamber sets, iron beds and bedding, couches, one new carpet cost $60, rugs, straw mattings, No. 8 range and gas stove, parlor stove, upholstered chairs and rockers, refrigerator, extension table, silver and crockery ware, sewing machine, pictures and mirrors, odd bureaus, draperies and curtains and parlor tables.

This furniture is in first class condition and anyone looking for furniture should attend this sale.

Per order NANCY RAFFERTY, Administratrix.

PUBLIC HEARING

On Extending Water Service to Atherton

THE SENTIMENT IS UNAMINOUS

Strong Reasons Urged by the Speakers

Many prominent citizens and several of the city's heaviest tax payers appeared last night before the water board to advocate the extension of the city's water service to the Atherton plant in Tewksbury, now being operated by a branch of the Arlington mills of Lawrence. The extension of the service has been petitioned for by Edward Cawley, owner of the plant, and the hearing on his petition of public hearing was given before the water board in the public hearing room at city hall last night. The occasion attracted one of the most representative gatherings of citizens seen at city hall for years, and all were in favor of Mr. Cawley's petition. There was not a remonstrant.

Among those who expressed themselves were: A. C. Wheelock, Edward Cawley, Joseph Smith, Hon. James H. McKinley, Hon. John S. Drury, Lawrence Cummings, Jesse S. Shepard, Charles H. Conant, James McDermott, John J. Gray, Michael F. Gookin, Patrick Kelley, B. H. Wiggin, Representative W. E. Westall and Alderman Carmichael.

Nathan D. Pratt, Esq., opened for the petitioners, saying he hoped the board would regard the matter wholly upon its merits and decide whether it is an improvement which can be made without interfering in any perceptible degree with the city's water supply and whether or not the extension of the water service was a public improvement to the benefit and advantage of the city, an improvement which could be secured without any expense to the city. Mr. Pratt said: 'There is no legal objection to it. Chapter 416, section 5, acts of 1905, gives the city of Lowell the power to sell water in the town of Tewksbury. It gives the authority necessary. Mr. Pratt read a copy of a record from the report of the town clerk of Tewksbury, showing where the selectmen had voted to allow certain streets and highways to be dug up for the introduction of water mains to connect the plant with the city mains. He read also the joint order passed by the city council and signed by the mayor, directing the water board to extend the supply.

Mr. Pratt said he had been looking into the report of the number of gallons of water pumped each day and he felt that there was no question as to supply.

President Crowley said there was no question as to supply. The board was perfectly satisfied that there was water enough.

Mr. Pratt submitted plans showing where the mains would go.

Edward Cawley, called upon, said: "In leasing this plant to the Arlington mills, one of the conditions was that they should receive city water, in conformity with the demands of the state inspectors, who insist upon such service in other mills throughout the state. I gave them every reason to believe that they would have the service. I thought that I would have only to come to your board, offer to pay the expense of the extension, and be accommodated. I found out later that I would have to go to the legislature to get permission before your board could take action. After stating our case the legislature granted permission to extend the service to Atherton.

"I believe the Arlington mills are entitled to the service. If we can get this water service I am assured that 425 operatives will be employed. The pay received there is better than that received in Lowell. The operatives would be better satisfied if they could obtain the advantages of a mill in a city. For the benefit of the tax payers and the operatives, I trust that you will find favorable action in order."

In reply to a question Mr. Cawley said that the present lease expires April 1, 1906.

"I suppose that you understand that this is the first time that the water board has extended its pipes outside of Lowell, if we grant this extension," said President Crowley.

"I didn't know that," innocently replied Mr. Cawley.

"I would inquire if you realize that a precedent is being established," asked Mr. Crowley.

Mr. Cawley did not reply. Mr. Crowley asked the question if Mr. Cawley would favor the extension of pipes to North Chelmsford or to Dracut.

"I wouldn't care to say that I would favor an extension for miles," said Mr. Cawley.

"Would you favor an extension to Wigginville?" asked Mr. Crowley.

"Yes."

C. H. Conant of the board of trade said he was present at the request of the president of that body.

"I have every reason to believe that the board of trade would be favorable to this petition," he said, "and I do not think that the precedent proposition ought to be given much weight. If later, petitions from other towns were presented, and the water supply of Lowell was endangered, then it would be time to talk about retrenchment. I believe the citizens of Lowell generally would be benefitted by this extension."

Asked by Mr. Crowley if other towns were not equally entitled to the service, Mr. Conant said any town nearby that showed a sentiment so strongly in favor of extension that the legislature voted it he believed such extension justified. I believe that if the water supply was extended to North Chelmsford, assuming that the water was sufficient, it ought to be extended. I do not think it would operate against annexation. I do not think questions relative to other towns bear upon this petition directly.

A. C. Wheelock, real estate owner, said: "I wish to say I am heartily in favor of this extension, also of annexing a portion of Tewksbury and Dracut. As a taxpayer I may say that Mr. Cawley is one of the public spirited citizens who has endeavored to advance Lowell interests. Atherton is practically a part of Lowell at the present time. I don't come here from personal benefit. I am glad to add my testimony in favor of giving water to Atherton.

"I think that any citizen who tries to bring into this community a new industry ought to be helped, and I think the water board ought to join in the movement. We oughtn't to be too selfish. I admit that I am selfish myself, but I am a citizen of Lowell, and, I think a good citizen. I don't think your honorable board will deny Mr. Cawley water at Atherton. As for a precedent, every application would stand on its merits, so that there is nothing to fear from this source."

Frank L. Weaver of the water board asked if Mr. Wheelock would ask for water service at his Atherton property. Mr. Wheelock replied that he would not, unless the board were perfectly willing to grant it.

Joseph Smith spoke in favor of the petition urging the benefits to be derived by residents of Lowell.

Lawrence Cummings said it was time enough to consider the matter of extending water to Dracut and Chelmsford when such questions were properly before the board. When these questions were up three years ago, your board refused to grant them, because neither town would stand for the expense of extending the service. The excuse was that there was no responsible person to whom to look for the expense of putting the mains through. You have a guarantee from Mr. Cawley; what good excuse is there for not granting his petition?

Jesse H. Shepard said all the talk about extending water to Dracut and Chelmsford was unnecessary. The proposition was to give water to a manufacturing concern for drinking and sanitary purposes and for fire purposes should there be need. He owned considerable property in the Oaklands district which would become more valuable should the Atherton plant remain active.

Ex-Senator James H. McKinley said he had no personal interest in the matter, but as a public-spirited citizen he hoped the petition would be granted.

Rep. William E. Westall argued that Lowell's business interests would be increased should the plant continue to run and that is why he voted for the bill in the house.

Ex-Senator John E. Drury, a former member of the water board, Alderman James H. Carmichael, John J. Gray and Patrick Kelley were all heard in favor.

Michael Gookin got the floor and was involved in a strong argument for the extension of the water supply when President Crowley asked if he was a citizen of Lowell. He said he was not, but he was a taxpayer. Mr. Crowley said the hearing was for citizens only.

James H. McDermott appeared in favor. He was followed by Burton H. Wiggin, who also favored the project. He said he and his father owned considerable land in Lowell and Tewksbury which would be of more value should the city water be provided for the plant.

Councilman Cheney said he favored the order directing the board to extend the supply when it was before the city council and he was still in favor of it.

There were no remonstrants. The hearing closed at 10 o'clock.

BOSTON THEATRE.

This week can be called bargain week at this popular little amusement house, for you can see a vaudeville show that would cost 50 cents any place else, for 5 or 10 cents. Bryant and Saville are a pair of very funny men and their ability as a musical team makes them head liners. Jennie is a regular prima donna and is the best vocalist heard here for many a day, and there are several other good acts and the pictures. Be sure and take it in this week as you are sure to see a good one. The usual Wednesday and Thursday special bill will also please the crowd.

The Enormous Fall Hat Business

We are having shows conclusively that no one sells smarter or better hats than we do.

No One Sells Finer Hats for the Money.

Our Special Hat

STYLE 3535 is the best hat offered for.................. $2.00

We guarantee it and replace it if not up to our claims. We place it in competition with any $3 hats ever sold in Lowell.

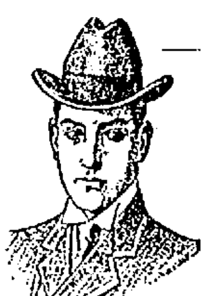

Soft Hats

In all the smart shapes for young men in the new colors, with the staple styles for the older men.

We claim to be headquarters for hats and our rapidly increasing business bears out the claim.

TALBOT'S "The Store That's Light as Day."
CENTRAL AND WARREN STS.

HOTEL BURNED

$10,000 Blaze at East Gloucester

GLOUCESTER, Oct. 3—A fire of mysterious origin almost destroyed the Hotel Rockaway at East Gloucester today entailing a loss of $10,000 covered by insurance. The hotel was owned by W. A. Publicover, of this city and was closed three weeks ago. The fire started on the second floor and the interior of the building was ruined before the firemen succeeded in making progress against the flames.

TYPEWRITERS LAWLER'S 79 Mer'k St.

ROSARIES PRAYER BOOKS SCAPULARS
and other religious articles at
MURPHY'S,
18 Appleton Street, opp. Postoffice.

TO MY PATRONS AND FRIENDS.
Having sold my store, 8 Merrimack square, to Messrs. Morse and Beals, I take this manner of thanking you for your past favors and patronage, and would request the continuance of the same for the new firm.
PATTEN, THE FLORIST.

JOHN W. McEVOY
Counsellor-at-Law and Public Administrator
137 Central St. Tel. 639-4.

JOS. F. DONOHOE
Real Estate and General Insurance
Rooms 46-47 Donovan Bldg., 267 Central St., Lowell, Mass. Tel. connections.

JAMES E. O'DONNELL
Attorney-at-Law
HILDRETH BUILDING, LOWELL.

Undertakers
J. F. O'DONNELL & SONS
Funeral chapel and morgue connected with the establishment.
324 MARKET STREET
Telephone 439-3.

J. J. O'Connell J. J. Cashman
J. J. O'CONNELL & CO.
Funeral Directors
1010 Central St. Davis Sq.
Telephone Connection

McINTIRE & WILSON
Beg leave to announce that they have removed their law offices from Barristers hall, to Suite 12, third floor, Hildreth Building. Take elevator.
Telephone 1412.
Chas. H. McIntire. Wm. H. Wilson.

John M. Farrell - Auctioneer
OFFICE 162 MARKET STREET. TEL. 1147-5.

Saturday, October 7th, 1905, at 2.30 P. M.

AT NO. 201 WEST MANCHESTER STREET

I will sell at public auction a very pretty 7-room cottage house and barn with 7650 square feet of land with a frontage of 75 feet, situated in the most growing part of Lowell, 5 minutes' walk to the new Mawhinney shoe shop, 3 minutes to the Harvard Brewery, 5 minutes to the many manufactories on Tanner street; is situated on high, dry land, set out with fruit and shade trees. The house is well built and in the best of repair; has front hall, parlor, sitting room, dining room and kitchen with a large summer kitchen on the first floor with 3 pretty chambers upstairs; has city water, has high posted, well lighted cellar, the barn has stalls for two horses with plenty of carriage room. The house sets on one side of the lot and there is plenty of room to build a two tenement house. This offer is a great opportunity for a home or an investment for a person of moderate means I will positively sell for just what you see fit to bid.

Per order THOMAS FITZGERALD.